POLICE BATTLE CITY HALL MARCHERS

BOSTON EVENING AMERICAN

A HOME PAPER FOR PEOPLE WHO THINK

Largest Evening Circulation in New England—By More Than 75,000

VOL. 29—No. 137 Published Daily by H. E. Newspaper Pub. Co. Entered as 2d Class Matter at Boston P. O. BOSTON, MONDAY, AUGUST 29, 1932 2 CENTS ZONE PRICE 3 CENTS

AIMEE'S LATEST PICTURE

It's time I was back," exclaimed Aimee Semple McPherson Hutton as she prepared last week to resume activities in Angelus Temple after an illness of several months. On her way to the Temple in Los Angeles yesterday she suffered another collapse. (International News Photo.)

Deny Stealing by Welfare Workers

NAME BOSTON FIRM IN FRAUD SUIT

135 MILLIONS PAID KREUGER IS SOUGHT

3 in Lee, Higginson Firm, Percy Rockefeller and Others Named by Bank

New York, Aug. 29 (AP)—Suit against eight American directors of the International Match Co., asking an accounting of $100,000,000 allegedly "lost through negligence" and the recovery of $35,000,000 allegedly "lost through the illegal payment of dividends out of capital," was begun today.

The directors named in the suit are Frederic W. Allen, Donald Durant and Francis L. Higginson, partners in the banking house of Lee, Higginson & Co., now in liquidation; Adrian H. Larkin of Larkin, Rathbone & Perry; Henry O. Havemeyer, sugar magnate; John McHugh of the Chase National Bank; Samuel F. Pryor of the Remington Arms Co., and Percy A. Rockefeller, multi-millionaire nephew of John D. Rockefeller.

Federal Bankruptcy Referee Oscar W. Ehrhorn signed the summons and complaint prepared for the plaintiff, the Irving Trust company, trustee of the late Ivar Kreuger's defunct match company.

150 MILLION IN U. S.

The summons and complaint ratified today by Ehrhorn alleges in part that although the American investing public put $150,000,000 in the International Match Corp., the directors allowed Kreuger to control it and manage its finances.

Although the corporation was a holding company for numerous match companies throughout the world, the complaint alleges the directors "neglected the subsidiary affiliates and let Kreuger select the directors for those companies from among his subordinates and associates."

It is also charged that the directors were negligent in that they allegedly left the management largely to Kreuger, who had other companies abroad with interests, according to the complaint, opposed to those of the International company.

CITES ILLEGAL DIVIDENDS

The part of the complaint dealing with the action to recover $35,000,000 dividends allegedly paid out of capital charges that the corporation injured its financial status by paying such dividends out of its capital structure since 1926.

Counsel for the Irving Trust Company today told the referee that there was a definite provision in the law making it illegal to pay dividends out of capital if the capital structure is thereby endangered.

The judgments demanded, with interest, are:

Allen, $26,256,118; Havemeyer, $27,877,326; Pryor, $28,597,326; Rockefeller, $31,416,534; McHugh, $34,377,326; Higginson, $21,073,168; Durant, $35,788,910; Larkin, $34,596,742.

The complaint alleges 22 dividends were illegally declared.

"The assets of International," it continues, "are insufficient to pay the creditors in full, and a sum more than equal to the amounts of the said unlawful and unauthorized dividends declared and paid as alleged herein will remain owing to the creditors after the application to the debts of International of all its assets."

Continued on Page 11, Column 4

EXTRA

100 Reds in City Hall Rioting

Approximately 100 Communists congregated in School st., in front of City Hall this afternoon, and staged a demonstration which resulted in a police riot call for all reserves.

One girl tossing "red" literature to a huge crowd of spectators battled a policeman who attempted to stop her. She was seized by another policeman and rushed into City Hall.

Thirty-five uniformed police and 35 in plain clothes attempted to disperse the gathering and met with considerable verbal abuse. Supt. Crowley was in charge of the police detail.

The Communists congregated in the vicinity of the hall shortly after noon to protest the cutting down of dole.

Mary Sarian, 21, 564 Washington st., South End, was the first person placed under arrest as the reserves reached the scene.

COAST GUARD TRIO OUSTED, 2 DEMOTED

Action Follows Probe of Raid at Club of Which Sec. Adams Is Member

Huge liquor seizures at Third Cliff, Scituate, and at the Glades in Minot, exclusive club formerly headed by Secretary of the Navy Charles Francis Adams, resulted today in dismissal of three Scituate coast guards.

At the same time it was learned that two other coast guards, one at the Hull base and one at the Gurnet station, have been reduced from motor machinist mates, 1st class, to surfmen.

The three men dismissed at the Scituate base after a secret hearing by Washington officials, during the absence of the base captain, are Boatswain's Mate Arthur Nelson of Provincetown, and Surfmen Payson Brown of Brockton and Joseph Flores of Provincetown.

$45,000 RUM SEIZURE.

The dismissals, the Boston Evening American learned, grew out of a $45,000 liquor seizure at Third Cliff last January by Chief of Police Michael Stuart of Scituate and some of his officers, and a raid last October in which three men were captured by Scituate police and $75,000 worth of choice liquors were found in a barn on the property of the Glades Club.

According to reports at the time of the Glades Club raid by police and coast guards, two other men escaped the coast guards during the scuffle.

Secretary of the Navy Adams,

Continued on Page 4, Column 4

Now—What—Mr. Stimson?

IMBECILITY is a harsh characterization of the foreign policy of a great nation, and yet the Hoover-Stimson interpretation of the Kellogg Pact, and their contention that it is our duty to take sides in every quarrel between nations, amount to just that.

President Hoover speaks of "the inspired outlawry of war"—not so very inspiring, we must say, if it means that the United States is in duty bound, as Secretary Stimson maintains, to inquire into every warlike controversy that breaks out in any quarter of the world and to mobilize the co-signatories of the pact against any nation which it decides—at long range and with meager information—is the aggressor.

* * *

IT WAS hardly a fortnight ago that Secretary of State Stimson revealed this view of the Kellogg Pact, saying that this country would NEVER recognize any treaty or agreement brought about contrary to its obligations.

We have not had to wait long for an indication of just how little acceptance the Stimson theory is destined to receive. From Tokio comes the announcement that Japan will proceed immediately to recognize the new state erected by her armed forces in Manchuria, in defiance of Secretary of State Stimson's declaration of policy and the provisions of the Kellogg Pact.

The Japanese foreign minister, in addressing the Diet, declared that experience has taught that the only way to deal with China is by force, a policy which his country has determined upon.

"It is admitted," said he, "by those conversant with conditions in China that no remedy can be effected by having recourse either to the covenant of the League of Nations or to any other organ of what may be termed machinery of peace."

NOW—what—Mr. Stimson?

At the Institute of Politics in Williamstown last week Foster Dulles, author of "America in the Pacific," seriously questioned the Stimson policy of

Continued on Page 2, Column 6.

HECHT HOLDS DOLE PARLEY WITH MAYOR

Welfare Chief Defends Board as Moré Frauds Are Bared in Police Inquiry

Disclosures made exclusively by the Boston Evening American Saturday on the results of the police investigation of the first 500 dole cases, showing an alarming condition, led to a conference today at city hall, attended by Mayor Curley, Corporation Counsel Silverman and Chairman Hecht of the welfare overseers.

Chairman Hecht, while refusing a formal statement, saying that would probably come later from the full board, made informal answer to several features of the situation as laid bare by the police.

At least 25 of the 500 persons investigated said they received smaller amounts than the welfare department records show:

To this, Chairman Hecht replied: **"In cases where the wife tells investigators that she is getting less money than the welfare department says they are paying her family, the probability is that the husband who collects the money is holding out on his wife, keeping some of the funds for spending money."**

VISITORS IN CIVIL SERVICE

Asked if he considered that anything in the disclosures affected the welfare department's visitors, Chairman Hecht said:

"We have to accept visitors in good faith from the civil service list. They are certified by the civil service commission. We have no reason to suspect them of dishonesty."

Regarding the unworthy cases, he said:

"More than 100 of those cases reported as suspicious are actually aliens. Under the law we have to care for aliens. Therefore the deduction that from 12 to 15 per cent of the first 500 cases are frauds is absurd."

According to the police figures, 65 cases warranted criminal prosecution and 148 more were under observing. There are 186 aliens receiving doles of the 500 investigated, the police found.

It is understood that Chairman Hecht had a formal statement prepared at his office which might be released after the conference in the mayor's office.

TO PROSECUTE FRAUDS

Atty. William H. Taylor of the welfare board told the Boston Evening American, whose exposure of conditions resulted in the wide investigation of welfare cases, that

Continued on Page 4, Column 5

Norman Seeking More Time on War Debts

By WILLIAM HILLMAN

Universal Service Special Cable

London, Aug. 29—Europe's war debts to the United States, which are to be reconsidered at the pending world economic conference, are being discussed in the United States by Montagu Norman, president of the Bank of England.

This, according to published and private opinion today, is the purpose of Norman's mystery-cloaked journey to America under the assumed name of "Professor Clarence Skinner." Official circles remained silent as to Norman.

The Sunday Chronicle and Sunday Referee state that Norman is discussing stabilization of the pound sterling. The president of the Bank of England favors Britain's return to the gold standard. Such a return, according to the British view, is possible only if:

1—There is a general rise in international prices of raw materials.

2—The war debts question is solved, either by cancellation, the flotation of an international loan, or by some arrangement preventing a gold flow to America.

3—Some steps are taken to reduce the tariff barriers surrounding the United States.

In respect to the second point, a high authority close

Continued on Page 11, Column 4

MRS. DANA WEDS LACONIA MAYOR

Laconia, N. H., Aug. 29 (AP)—Mayor Charles E. Carroll today confirmed a report that he and the former Mrs. Lillian B. Dana, wealthy summer resident of The Weirs, had been married.

Mrs. Carroll has a winter home in Daytona, Fla. During the past year she has made herself rich in the Laconia Legionnaires, churches and charities which have caused her to be known as "Laconia Lady Bountiful."

Mrs. Carroll was the former wife of Edward Dana, general manager of the Boston Elevated Railway.

AUTO RATES OUT BY WEDNESDAY

Insurance Commissioner Brown reiterated today that he hopes to be able to promulgate the 1933 tentative compulsory automobile insurance rates tomorrow.

The commissioner said their was still a good deal of work to be done, however, and that it might be Wednesday before the schedule is completed.

While it is known that the intention is to reduce the Boston and Chelsea rates about $1 and $5 respectively and to increase some of the outlying zones, the commissioner declined to comment.

Springfield Tax Up

Springfield, Aug. 29 (AP)—The tax rate for 1932 was fixed today at $31.70, an increase of $3.10 over 1931. The city valuation has been reduced about $6,000,000 to $303,193,960.

WEATHER

Partly cloudy tonight and Tuesday; not much change in temperature; gentle to moderate westerly winds.

High Tide 10:11 a. m.; 10:22 p. m.
Sun rises 6:06; sets 7:23.

The American is the only Boston daily paper receiving Universal Service and International News Service dispatches, plus Associated Press.

TODAY

By Arthur Brisbane

Is Necessarily Omitted

TODAY

Bullet Kills Everett Boy; Friend Held

Samuel Tringali, 14, of 43 Everett st., Everett, was accidentally shot and killed on the West Everett marshes today.

William F. Campbell, 21, of 27 Corey st., Everett, was arrested on a manslaughter charge.

Tringali and Campbell were members of a group shooting at a target with a .22 calibre rifle. Campbell is alleged to have held the weapon when a bullet hit Tringali in the head.

Campbell and others carried the boy to the office of Dr. Sydney J. Solomon, in Main st. Dr. Solomon rushed him to Malden Hospital, but he was dead upon arrival.

Good News

In the Day's News

(Further details elsewhere in this edition)

GENERAL American Tank Car Corp. announces it is making big additions to its equipment.

FEDERAL Reserve study reveals that chain store organizations are making a more favorable showing.

YOUNGSTOWN area operations are increased.

PRICE advances are announced by Viscose Co.

McKESSON & Robbins is recalling workers at its Bridgeport plant.

ALLEN E. BEALS, construction expert, predicts increase in new building, citing betterment under way.

Just What Boston Will See of Sun's Eclipse

Other Details of the Eclipse on Page 5

If you have your smoked glass or dark glasses or exposed photograph negative all ready, here is what you will see on Wednesday if you view the eclipse from Boston.

Boston will have a 99-degree totality or one degree less than a complete eclipse, and as well be witnessed in most of New Hampshire and part of Maine and Vermont, as well as the tip of Cape Cod.

You should be all ready for your eclipse viewing shortly after 2 p. m. daylight saving time on Wednesday, because at 3:23 p. m. the sun's face, from the right hand edge will first be nicked by the encroaching moon.

As the eclipse further progresses and the shadow over the earth deepens, birds will seek their nests, as at the approach of night.

At about 3:30 the moon's shadow, traveling at the rate of 2000 miles an hour, will descend upon Boston. This descent will be followed by the appearance of Bailey's beads, a fine fringe of broken light about the sun's edge.

A second or two later Bostonians will see, entirely surrounding the moon's dark face, the glorious corona. The sky then will be dark as on a full moon night, and a new bright stare, as well as Jupiter and Mercury, will be seen, all close to the sun.

About 4:30 half the sun's surface should be covered by the moon and the afternoon will have begun to take on a dull gray appearance, with the temperature starting to drop steadily, even if slowly.

Just before and after the 99 per cent totality, flickering strips of light and shadow, the shadow bands—will dance on streets and the sides of buildings.

For a brief 100 seconds, or less, the maximum eclipse will maintain and the bright corona remain visible. Then Bailey's beads will suddenly reappear, the bright western edge of the sun will burst out of the shadow, the sky will begin to lighten and, in reverse process, the eclipse will pass off—ending in Boston at about 5:35 p. m.

But don't forget to use smoked glass, dark spectacles or old and well exposed glass or film negative when you view the eclipse—except at its maximum totality. If you do not veil your eyes in this manner you may injure them seriously.

Millville Hops Tax Rate $26

Millville, Aug. 29 (AP)—The assessors announced today that the tax rate for 1932 is $26, an increase of $26 over 1931.

It was explained that this is due to a reduction in valuation amounting to $632,639, the greater part of which was on the United States Rubber Company's plant which has been closed since Oct. 1, 1930, and to Lawrence Felting Company, closed since February, 1930.

HIGH DIVE DARE COSTS HIS LIFE

Lowell, Aug. 29—A high-diving challenge cost one man his life and caused the arrest of a friend on a charge of drunkenness today just before an exhibition dive to open an American Legion festivity.

The drowned man was unidentified, officially, because his challenger, Thomas F. Kelley, 36, of Chapel st., was in no condition to tell his rival's name, police said.

Kelley, according to police, furnished them with at least 20 names for the victim, repeating the name "Reynolds" many times.

The two had been together, just before "Fearless" Foley, a professional diver, was to dive into the East Merrimac st. canal from the fire escape of the Prescott mill.

Kelley and the man later drowned had engaged in an argument over who could best Foley and then climbed five stories to make separate dives. Kelley was hauled out but the other man's body was not recovered for some time.

Balances and Receipts

Washington, Aug. 29—Today's Treasury balance, $356,198,089; U. S. customs receipts, $20,784,710.

COPPERS LEAD WALL ST. GAIN

New York, Aug. 29 (AP)—There was active churning about of stocks in the exchange today, but profit-taking sales appeared in such volume that prices as a whole made little progress during the earlier hours of the session.

Such gains as appeared were largely in the copper, electric power and electrical equipment issues, a number of which rose $1 to more than $2 a share to new highs for 1932.

American Smelting Rose $2.75 to $24; Greene Cananea, $2 to above $20; Kennecott, nearly $2 to close to $17, and Anaconda, more than $1 to above $13 all reaching new high levels for the year. General Electric was bid up about $1.50 to; Electric about $2 to around $41. Columbia Gas rose more than $1 to close to $20, and United Corp. $1 to close $13, both reaching new 1932 highs.

Rails and industrials generally, however, failed to follow. Union Pacific dropped $3 to below $79, and Santa Fe, $1 to below $56. U. S. Steel and American Telephone held close to Saturday's final prices.

In Today's American

Amusements	6
Classified	21
Comic Page	20
Crossword Puzzle	20
Daily True Story	17
Death Notices	21
Fashions	17
Financial	18, 19
Girl About Town	6
Magazine Page	17
Political News Notes	21
Radio	21
Seldes	16
Sobol	7
Society	16
Sports	8, 9, 10
Towne, Books	16
Valentine (Story)	19

Full Page Exclusive Eclipse Pictures and Diagrams—Tomorrow's American

HITLER STORM TROOPS OUT TO BATTLE VON PAPEN

CHANCELLOR'S DICTATORSHIP PLAN DEFIED

Hint of Stalin Role in Germany Brings Threats of Open Warfare

Berlin, Aug. 29 (INS)—Adolf Hitler's "storm troops" were called out to alarm duty today in anticipation of seriously threatening violence on the eve of tomorrow's opening Reichstag session and in the wake of a stormy dictatorial speech by Chancellor Franz von Papen.

The Nazi troopers were ordered to report to their nearest headquarters, uniformed and wearing knapsacks, as fast-rising political tension rose to a new high pitch, with many parties uniting in opposition to a sensational 12-months' economic plan outlined by Von Papen.

VON PAPEN IN STALIN ROLE

The plan revealed a new and relentless Van Papen, a chancellor determined to wield power like that of the Soviet dictator, Josef Stalin, and one who will attempt to crush Hitler's National Socialist party into submission. It will bear the approval of President Paul Von Hindenburg, and upon his prestige its success probably will depend.

The speech, delivered at Muenster, Westphalia, and broadcast by radio throughout the nation, aroused an unprecedented furor almost everywhere. A canvass of the new Reichstag showed that at least 580 out of the 608 members were irreconcilably opposed to it.

Von Papen unmistakably left Hitler but two roads to travel through the coming battle for power, either to meekly support the present government or to make the long-threatened "march on Berlin," seizing power by force of arms at the head of his "Brown Shirt" Fascist army.

COALITION OPPOSED

It was this latter possibility that excited a nation as a result of Von Papen's speech. The chancellor in no uncertain terms frowned upon a coalition of the Nazis and Catholic Centrists of former Chancellor Heinrich Bruening, by which Hitler could come to power legally.

Von Papen declared he was against all-partisan rule, and indicated he would keep his nationalist-junker cabinet in power by dissolution of the Reichstag, following it up with Government by Presidential decree and some circumvention of the constitution.

The chancellor declared he was determined to stamp out "civil War," and firmly supported the sentencing of five Nazis to be beheaded for political murder.

The sensational economic program involved the raising of 2,000,000,000 marks (about $476,000,000) by discounting future taxes on industry and using it for state construction to employ 1,750,000 men from the ranks of the now unemployed.

Come on Eclipse

By FRANKLIN COLLIER

WE CAN'T HELP WONDERING WHAT THE ASTRONOMERS WILL DO FOR THE NEXT EIGHTY YEARS
AS WE GET IT, IT WILL BE SOMETHING LIKE THIS
"OH, I DO HOPE THAT THE MOON WILL BE OUT SO THAT WE CAN SEE IT WELL" – DORA DUMNER.
ALIMONY
MOST OF THESE ASTRONOMERS AND SCIENTISTS DON'T KNOW WHAT A REAL ECLIPSE IS LIKE.
THESE OPTIMISTIC SCIENTISTS WHO TELL HOW THEY ARE GOING TO PHOTOGRAPH THE ECLIPSE JUST DON'T KNOW OUR NEW ENGLAND WEATHER!
IT'S JUST A RACKET TO SELL A LOT OF FILM FOR CAMERAS
IF THIS ECLIPSE IS ANYTHING LIKE MY WIFE IT'LL BE FOUR HOURS LATE – WILL M'KEEG
IF ANY BODY CAN EXPLAIN HOW A PICTURE OF THIS IS A BENEFIT TO SCIENCE LET HIM START IN

GOV. ROOSEVELT SHOWS GAIN IN "SAFE" VOTE

Democratic Nominee Has Potential Electoral Strength of 332 to 32

EXCLUSIVE!

By COLE E. MORGAN
Universal Service Correspondent

Washington, Aug. 29—On the face of returns tabulated to date in the nation-wide presidential poll of the Boston Evening American in co-operation with all the other Hearst morning, evening and Sunday papers in the United States, Gov. Roosevelt has a potential safe electoral vote of 332 to his credit, outside of the doubtful zone.

On the same basis of calculation, President Hoover has 32.

The doubtful zone, embracing those states where the leading candidate shows less than 60 per cent of the vote tabulated, represents the remaining 167 of the country's 532 electoral votes.

STRENGTHENS POSITION

A week ago, Roosevelt's potential vote, calculated in like manner, was 302. He thus strengthened his position 30 votes or 10 per cent with the addition of 41,000 poll ballots.

This was brought about by the swing of New York State early in the week above the 60 per cent mark on a heavy Roosevelt vote from New York city, which more than offset the Hoover vote of the state from up state. New York added 47 votes to Roosevelt's present 302 of apparent safety, which in turn was offset in part by the shift of Indiana's 14 and Wyoming's 3 to the doubtful zone, leaving Roosevelt 332 at the conclusion of last week's tabulations.

With 246,076 votes tabulated in the poll, 62,128 are from former supporters of the President. These 62,168, however, when divided as between present Hoover and Roosevelt backers show that only 60 per cent are staying with the Republican nominee this year.

GRAIN BELT DEFECTION

Next to the Pacific coast, the defection is most noticeable in the grain belt of the Middle West, Wisconsin, Minnesota, South Dakota, Nebraska and Missouri in particular.

Of the 167 electorial votes classed as doubtful, 123 lean to Roosevelt and 44 to Hoover. The states included in the latter list, with their electorial votes, are:

States appearing safely in the Hoover column:

Colorado, 6; Delaware, Idaho, 4; Indiana, 14; Iowa, 11; Kansas, 9; Maine, 5; Michigan, 19; Montana, 4; New Jersey, 16; New Mexico, 3; North Dakota, 5; Ohio, 26; Pennsylvania, 26; Rhode Island, 4, and Wyoming 3.

Kansas, Ohio and Rhode Island lean to Hoover, the others to Roosevelt.

Connecticut, 8; Massachusetts, 17; New Hampshire, 4, and Vermont, 4.

ROOSEVELT STATES.

States where Roosevelt has 60 per cent or better of the poll vote are: Alabama, 11; Arizona, 3; Arkansas, 9; California, 22; Florida, 7; Georgia, 12; Illinois, 29; Kentucky, 13; Louisiana, 10; North Carolina, 13; Oklahoma, 11; Oregon, 5; South Carolina, 8; South Dakota, 4; Tennessee, 12; Texas, 23; Utah, 4; Virginia, 11; Washington, 8; West Virginia, 8, and Wisconsin, 12.

While Roosevelt strengthened his electoral position by his improved showing in New York State as compared with a week ago, Hoover made inroads on him in 31 States. The Republican candidate increased his percentage of the vote from one to five points in 31 States, correspondingly cutting down Roosevelt's percentage in those states.

GAINS IN MANY STATES

The states where Roosevelt cut into Hoover's percentages are:

Alabama, Iowa, Kansas, Kentucky, Maryland, New York, Oklahoma, Oregon, South Dakota, Tennessee and Virginia.

Percentage gains for Hoover were recorded in these states:

Arizona, California, Colorado, Connecticut, Florida, Georgia, Idaho, Illinois, Indiana, Louisiana, Maine, Massachusetts, Michigan, Missouri, Montana, Nebraska, Nevada, New Hampshire, New Jersey, New Mexico, North Carolina, North Dakota, Ohio, Pennsylvania, Rhode Island, Texas, Utah, Vermont, Washington and Wyoming.

Hoover Gold Mine Ready to Shut Down

Perth Australia, Aug. 29 (AP)—The great gold mine in western Australia, "Sons of Gwalia," which Herbert Hoover established in 1898 when he was a mining engneer, is doomed.

The reason is that production is failing and capital has been reduced by half to 1930,000. There are several hands in Gwalia who remember Hoover.

Both in Reno

FLORENCE COURTNEY

EVELYN JANS

That story of George Jessel, soon to marry Norma Talmadge after she divorces, seems to be right—for another proof is that Florence Courtney (above) is at Reno, ready for action. Evelyn Law Jans, New York stage girl, is also in the Nevada city. Divorce is thought to be reason. She refused to discuss why she was in Reno.

DATE KEEPS AL FROM LUNCHEON TO ROOSEVELT

Democratic Standard-Bearer Himself Explains Absence of Smith at O'Connor Party

Albany, N. Y., Aug. 29 (AP)—Commenting on the absence of former Gov. Alfred E. Smith, 1928 Democratic Presidential candidate, from a luncheon in Governor Roosevelt's honor yesterday at Westhampton Beach, L. I., Gov. Franklin D. Roosevelt said today that a previous engagement prevented Mr. Smith's attending.

The luncheon was given by Basil O'Connor, former law partner of the Democratic presidential candidate. The invitation to Smith, who opposed Roosevelt at the Democratic national convention in Chicago, was regarded by some political observers as a move to pave the way for a closer union between Roosevelt and his predecessor both as Governor and as Democratic presidential standard-bearer.

Since the Chicago convention, Smith has announced his support of the Democratic national ticket. Yesterday, during the Roosevelt luncheon, he went to Far Rockaway to visit his son, Arthur.

"The truth of the matter," Governor Roosevelt told newspapermen today, "is that Mr. O'Connor called up Al on the phone more than a week ago to ask him to be at the luncheon. Their conversation was extremely friendly but Al actually had a prior engagement and could not be there."

British Astronomer Coming to Harvard

New York, Aug. 29 (AP)—Sir Arthur S. Eddington, director of the observatory at Cambridge, England, arrived on the White Star liner Baltic today to attend the astronomical congress at Cambridge, Mass.

He said he had made no plans for observing tomorrow's eclipse of the sun. The congress is scheduled for Sept. 2-9.

Now—What—Mr. Stimson?

Continued from First Page.

not recognizing the results of Japanese aggression. He declared something must be done to prevent a further drifting of the two nations into a conflict.

And Huntington Wilson, former chief of Eastern affairs of the state department, in an address on the same day, directed a warning against Secretary Stimson's policy as tending to make the United States appear as the "Quixotic guardian" of Chinese integrity and the "CHIEF CRITIC AND HECKLER OF JAPAN."

* * *

OF COURSE, no sensible American wishes his country to be a heckler of any nation, but if President Hoover and Secretary Stimson cannot abandon so ill-starred a role, cannot they be made to realize that it involves grave danger to the peace and security of the United States?

If they MUST pursue a "diplomacy," which is RASH and DOGMATIC, cannot they see the importance of protecting the country from the inevitable irritation and resentment of a sensitive power, which finds itself singled out for our admonition and rebuke?

It is the hope of every good American that imbecility of the Stimsonian type will not forever—nor for long—direct the conduct of our foreign relations.

The United States hopes and pines for a self-contained and rational foreign policy built upon the mutual respect of nations and the non-interference by each in the concerns of others.

But as long as our relations with foreign powers are in the keeping and under the direction of President Hoover and Secretary Stimson, it is DOUBLY, TREBLY, ALL-IMPORTANT, that our national defenses should be maintained upon a scale of amplitude and a plane of efficiency that will assure the safety of our country.

* * *

TRUCULENCE and a meddlesome intrusion into the affairs of other nations are bound to issue in dangerous and critical situations.

Provocation, with no background but weakness, is a plain invitation to attack.

As long as Hoover and Stimson are at the helm, the NATION MUST LOOK TO ITS DEFENSES AND LOOK TO THEM WELL AND PROMPTLY.

It is the misrule of the present administration, which has brought the army and navy into their present condition of shrinkage and neglect.

IT IS TIME FOR US TO CATCH UP!

LABOR BACKS ROOSEVELT

Providence, Aug. 29—Twenty-two delegates at the convention of the State branch of the American Federation of Labor voted to endorse Governor Franklin D. Roosevelt for President.

Nine delegates voted in the negative and approximately half of the delegates refrained from voting.

The motion, made on the convention floor, surprised the delegates, none of whom had received instructions in regard to endorsement of any candidates.

Previously, however, the convention had endorsed by a voice vote David S. Goldman of Providence, Socialist candidate for State Treasurer of Rhode Island.

Analysis of Nation-wide Poll By Hearst Newspapers on Presidential Candidates

Washington, Aug. 29 (US)—The following tabulation shows the political party division of voters in the nationwide presidential poll of the Boston Evening American in co-operation with all the other Hearst morning, evening and Sunday papers in the United States. Those under the Republican headings voted Republican and those under the Democratic headings voted Democratic in 1928. The non-committal columns represent those who failed to designate on their poll ballot cards their stand four years ago.

	Hoover				Roosevelt			
State	Rep.	Dem.	Non.-C.	Total	Dem.	Rep.	Non.-C.	Total
Alabama ..	132	12	5	149	1104	131	84	1319
Arizona ...	196	11	10	211	313	181	28	522
Arkansas .	136	13	4	153	491	90	72	653
California .	2857	137	121	3115	2507	4266	466	7239
Colorado ..	747	22	12	781	401	374	81	856
Connecticut	1431	94	44	1569	532	381	75	1048
Delaware .	159	9	11	179	177	56	20	253
Florida ...	295	35	18	348	741	282	88	1111
Georgia ...	158	18	20	196	1127	222	163	1512
Idaho	335	8	17	360	221	196	40	457
Illinois	2395	91	104	2590	1904	2015	291	4210
Indiana ...	1819	100	101	2020	1439	920	170	2529
Iowa	1018	44	23	1085	621	704	104	1429
Kansas	943	36	30	1009	438	441	84	964
Kentucky .	1155	51	293	1497	1617	445	329	2391
Louisiana .	105	22	9	136	672	111	65	848
Maine	667	18	33	716	220	212	60	492
Maryland .	444	51	16	511	696	325	92	1113
Mass.	1271	66	26	1363	425	297	31	751
Michigan ..	1568	46	52	1666	663	1090	157	1910
Minn.	443	13	20	476	386	365	61	812
Miss.	40	8	7	55	506	59	36	601
Missouri ..	1205	42	32	1279	1394	525	174	2093
Montana ..	414	22	14	510	265	272	33	570
Nebraska .	47	21	19	517	466	393	81	940
Nevada	68	2	2	72	79	68	28	175
N. H.	344	4	9	357	70	49	10	129
N. J.	1421	48	38	1507	750	696	83	1529
New Mexico	120	4	4	137	121	71	14	206
New York ..	4679	315	74	5068	3211	1938	363	5512
N. C.	813	20	41	374	1267	180	346	1793
N. D.	223	8	48	279	127	228	15	370
Ohio	1909	69	69	2047	1018	876	140	2034
Oklahoma .	526	26	24	576	831	416	113	1360
Oregon ...	113	4	6	123	72	109	17	198
Penn.	2185	48	73	2306	940	1371	159	2470
R. I.	193	13	6	212	101	64	14	179
S. C.	9	4	5	18	458	19	64	541
S. D.	243	9	8	260	168	256	25	447
Tenn.	487	8	40	535	852	248	127	1227
Texas	305	47	27	379	1436	624	309	2369
Utah	411	15	21	447	336	291	56	683
Vermont ..	389	2	13	404	123	91	10	224
Virginia ...	313	17	25	355	684	161	216	1061
Washington	864	47	34	945	794	869	153	1816
W. Va.	768	28	93	889	895	443	176	1514
Wisconsin .	1009	41	30	1080	1125	1220	147	2492
Wyoming .	100	3	4	107	79	61	6	146
Total ...	37,463	1779	1735	40,968	34,926	24,705	5476	65,110

TUNNEY SPEEDS TO AID PARTY

Bridgeport, Ct., Aug. 29 (AP)—Gene Tunney is on his way back from Europe to keep two political appointments and to resume his campaigning for the Democratic party.

The following cablegram from the retired world's heavyweight boxing champion was made public today by the committee arranging a testimonial dinner next Saturday for Archibald McNeil, national committeeman:

"Mrs. Tunney much better. Her mother here now. Could not think of missing dinner or disappointing Maine people."

Tunney is scheduled to make his first political speech outside of Connecticut at a Maine gathering. His wife was operated on in Paris for an ear infection.

The dinner for McNeil will be attended by Gov. Franklin D. Roosevelt.

SMITH BACKERS FIGHT M'ADOO

San Francisco, Aug. 29 (AP)—Echoes of the presidential nomination struggle at the Democratic national convention mingled with wet and dry oratory in California today as candidates made final pleas for the state primary election tomorrow.

The record-breaking field of candidates, 649 for 134 offices, is matched by the heaviest registration in the state's history. The Democrats for the first time have passed the million mark. With 2,865,830 registered, Republicans top the Democrats by almost 500,000.

William G. McAdoo, who announced the shift of California's votes from Garner to Roosevelt at Chicago, is the storm center in the contest for the party's United States senator nomination.

His chief opponent, Justus S. Wardell, anti-prohibitionist and chairman of the party's state central committee, has the support of leaders of the Alfred E. Smith faction.

3000 BACK IN JOBS IN MILLS

New Bedford, Aug. 29—Smiling faces and signs of prosperity brightened this city today as more than 3000 mill operatives returned to work after many months of idleness.

Four mills resumed operations on full time scales and others increased their help due to an influx of new textile orders. Others, including the National Spun Silk Co., and the Milan Silk Mills, will resume operations in a few days, officials said.

The four that opened today were the "B" section of the Nashawena Mills, the New Bedford Rayon Co., Grinnold Mill and the Butler Mill.

City officials were as much pleased as the returning workers, because of the relief on welfare funds, from which the idle workers have been aided.

BRITISH STRIKE NEAR COLLAPSE

Manchester, England, Aug. 29 (INS)—The strike in Britain's cotton milling industry, which went into effect with the beginning of the working week this morning, was only 50 per cent effective, an early survey revealed.

The working and non-working mills were about evenly divided, although pickets were stationed at all mills throughout Lancashire. No disturbances were reported as the strike began. Although at present affecting only about 150,000 weavers, the wage trouble threatened to involve 500,000 workers in all branches of the industry.

Union leaders, according to present indications, expected a 100 per cent walkout in eight districts, a 50 per cent response in 14 districts, and in 11 districts only the slightest co-operation or none at all.

PEOPLE

Who Interest You and What They Are Doing

Paul Shoup Guest of Hoover at Rapidan

Rapidan, Va., Aug. 29 (US)—While some of his guests indulged themselves in horseback rides, hikes and other diversions of the mountains, President Hoover spent most of Sunday on the spacious porch of his cabin Paul Shoup, vice chairman of the Southern Pacific railroad, and Henry M. Robinson, Los Angeles banker, were his most constant companions. Their conversation was understood to have been directed largely along economic lines.

Paul Shoup

Extreme quiet prevailed otherwise on the Rapidan as the President completed his usual weekend rest from work. It was planned that he and his party leave camp for Washington early enough today to get the President at his office by 9:30.

'Health Palace,' Opened by Duchess of York, Fails

London, Aug. 29—The luxurious "Health Palace" on Harley st., opened by the Duchess of York last February, has failed.

The building to which London medical specialists subscribed 430,000 pounds with the idea of running a clinic on American lines, was intended primarily for the "white collar" class.

A receiver has been appointed by the debenture holders to administer the affairs of the great building, with its mile of corridors, which was built and equipped at a cost of $2,500,000.

Duchess of York

Darrow May Lead Wage Fight for Miners

Taylorville, Ill., Aug. 29—Clarence Darrow, Chicago attorney, may be retained in the fight against reduced wages being made by insurgent miners in Illinois and Indiana.

Clarence Darrow

It is expected that miners in both of the states will join forces in a week over the $5 wage scale fight.

Forcibly removed from Franklin County, Ill., strikers hesitated to make trouble in the face of "attack" because of the warlike preparations of the authorities.

World Must Co-operate for Recovery, Says Bruce

New York, Aug. 29—"The whole world will have to co-operate, if the world is to recover from the present slump."

This is the contention of S. M. Bruce, former premier of Australia, who is in New York on his way from Ottawa to London where he will become the resident minister for Australia.

He made the statement over the radio in a speech to the American people.

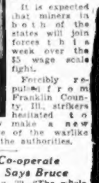

S. M. Bruce

He will leave Wednesday aboard the Olympic to assume his new post.

BINGHAM FLAYS SEA GIRT SPEECH

New York, Aug. 29 (AP)—United States Senator Hiram Bingham of Connecticut said today that Governor Franklin D. Roosevelt's castigation of the Republican administration's position on prohibition is "either laughable in its innocent ignorance of Democratic sincerity or, to use his own words, 'something less than candid.'"

In a statement issued through the Republican National Committee to comment on the Democratic presidential candidate's speech at Sea Girt, N. J., Saturday, Senator Bingham said:

"When he (the Democratic platform) says 'we favor the immediate modification of the Volstead act to legalize the manufacture and sale of beer' I agree with him that the language is so plain and clear no one could doubt its meaning, but, alas, it was not honest and he ought to know it.

"Was he too busy to read what happened in the Senate after the 23 Democratic senators got back from Chicago and had a chance to vote on beer? Is he ignorant of the fact that only four of them voted to carry out the plain and clear meaning of the Democratic platform?"

UNWASHED DISHES LEAD TEACHER TO SLAY WIFE

DEMOCRACY HOPE GREETS OLD FISHING CRONY

ELY HAILED AS NOMINEE FOR PRESIDENCY IN 1936

LOST GIRL JUST A.W.O.L.

She wasn't lost at all—just absent without leave at the home of friends—little Catherine Donohue, 12, of Sherman st., Cambridge, told her parents and police, who had conducted a widespread search for her since last Friday. She said she stayed out late, and being afraid to go home in the dark, went to the home of a former neighbor. Her pet dog, "Buddy," was glad to see his mistress back home again. (Staff photo.)

PROSECUTOR TO RECOMMEND LIFE TERM

Gives Out Confession of Man Who Said Mate Had Been Killed by Hijackers

Marshall, Ill., Aug. 29 (AP)—A story of how H. C. Moor, 31, a Robinson, Ill., high school teacher, slew his 32-year-old teacherwife, Marjorie, because he had an exaggerated inferior complex and because he was tired of "unwashed dishes," was related by county authorities today.

TELLS OF HIS "DREAMS"

State's Attorney Miller said he would recommend life imprisonment for the prisoner if he pleaded guilty at the next term of court in November.

"I was tired of going home every night to a dirty house and a sink full of dishes," Moor was quoted as telling the state's attorney.

"We all have our dreams which can't be realized because the facts of life are hard. My dream was advancement in my own profession and a home with a devoted wife and happy children.

"But Marjorie was not a home girl. She wanted her own life apart from mine. Perhaps she was a better teacher than I. I wasn't sure about that. So we gradually drifted apart. It was intolerable.

Moor, the officials said, confessed he shot his wife to death in their automobile the night of Aug. 14. He was arrested at the time but maintained he had been slugged and his wife slain by hijackers whom they resisted on a lonely road six miles from Marshall.

"I want to spend the rest of my life paying my debt to society by teaching in the penitentiary," State's Attorney Victor Miller quoted Moor as saying in his confession yesterday in the county jail.

"For a while I thought I'd kill myself. But to get out of the picture that way would mean she would have a second husband. At least I felt she would. We had loved each other and I couldn't stand to think of her marrying again.

"Every night I would return home to find the house dirty and the sink full of unwashed dishes. I swallowed by resentment, but I brooded. There was no quarrel preceding the shooting. I simply decided that the only way out was to kill her."

INFERIORITY COMPLEX

The couple had been in Indianapolis and were on their way home at the time of the killing. The authorities said Moor admitted he purchased the weapon in Indianapolis several weeks before the slaying.

Moor is a chemist and teacher of agriculture. His wife was prominent in women's club affairs and was recognized as a competent 4-H club judge.

State's Attorney Miller said that a feeling of mental inferiority on the husband's part was a moving motive for the shooting.

Moor and his wife both attended Butler University in Indianapolis. Mrs. Moor was graduated. Moor attended three years and then went to the University of Illinois, where he received his degree. In addition Mrs. Moor had attended the University of Chicago.

MRS. HAVENS MISS HAVENS

WARDE HAVENS GOV. ROOSEVELT

Gov. Franklin D. Roosevelt paused in his sweep through New Jersey and Long Island long enough to call at the home of his old crony of many fishing trips, Warde Havens, former blacksmith. Havens is now an invalid and was carried out in his chair so that he could clasp the hand of the Democratic Presidential nominee. Beside him are his wife and daughter, Miss Phoebe Havens. Gov. Roosevelt returned to Albany after addressing a vast multitude at Sea Girt, N. J.

GOVERNOR ASKS SUPPORT FOR ROOSEVELT

Wildly Cheered in Address Before Group of Smith Backers at Danbury, Conn.

Danbury, Ct., Aug. 29 (US)—Holding an audience of 4000 "last ditch" Al Smith supporters spellbound in a speech at the fair grounds here, Governor Joseph B. Ely of Massachusetts announced that he would support the Roosevelt-Garner ticket and urged his hearers to follow his example.

"The Republican party is largely and strongly to blame for present conditions," the Massachusetts chief executive said. "Do you want a man who has done nothing to alleviate the situation or a man who will give us a change? That is why I am supporting the Democratic ticket of Roosevelt and Garner."

TARIFF LAW ASSAILED

The audience gathered to hear the Al Smith leaders declare their attitude towards the Roosevelt ticket. Their leader, Sheriff Thomas F. Reilly, who sponsored the meeting, in a speech preceding Ely's predicted Roosevelt's election and declared "four years from today Gov. Ely will be the Democratic presidential nominee." His prediction was wildly cheered.

The Massachusetts governor charged the Republican party with sponsoring the Smoot-Hawley tariff, "the highest tariff this world has ever known this damning up our trade with Canada and Cuba and leading other countries to follow our example."

LIQUOR STRADDLE CHARGED

Ely indicted Hoover and Curtis for their wet and dry act, charged that Hoover himself had written the straddling prohibition plank in the platform and that both were slaves to the doctrine of political expediency.

The Governor's speech is believed to be the first time he has ever mentioned the Roosevelt-Garner ticket by name.

One referring to former Governor Smith of New York was made by the man who placed his name in nomination at the Democratic national convention.

"I have told you," he said, "that I am supporting the Democratic national ticket of Roosevelt and Garner. I have no doubt of the unselfish interest of either or their ability to control the legislation of the Democratic party.

BABY BORN ON LINER BALTIC

New York, Aug. 29 (AP)—One passenger whose name did not appear on the list arrived on the White Star liner Baltic from Liverpool today.

Anne Loring, infant daughter of Mrs. Helen Loring, of Somerville, Mass., was born at sea six days ago. Dr. T. E. Hunt, ship's surgeon, attended the mother. He announced today both mother and child were doing well.

Mrs. Loring, whose husband, she said, is a laborer, was returning from County Kerry, Ireland, where she visited relatives. She said she had hurried home in hope the child would be born on American soil.

Science Finds Key to Control of Sex of Unborn Babes

Ithaca, N. Y., Aug. 29 (AP)—A method by which parents may control sex of their children before birth, described as successful in 77 out of 78 trials, was reported today at the international congress of genetics.

It involves use of lactic acid to insure that the expected baby will be a girl, and of bicarbonate of soda, an alkaline to produce a boy. The method was worked out by Dr. F. Unterberger of Koenigsberg, East Prussia, and was described by Dr. Jacob Sanders of Roterdam, Holland.

Boys were born to 77 of 78 German women who took bicarbonate of soda, according to Dr. Unterberger's directions. Dr. Sanders said. Many of them had girl babies, and had expressed desires for male children. The woman who used the method unsuccessfully was believed to have failed to follow directions.

Testing the same method on rabbits, the use of lactic acid produced litters with twice as many females as males and bicarbonate of soda reversed the proportion. Supersaturated solutions of lactic acid and soda produced respectively three females to one male and three males to one female.

Use of lactic acid on six cows produced 100 per cent female calves.

DEATH BLOCKS WALKER CASE

Albany, N. Y., Aug. 29 (AP)—Governor Roosevelt announced today that the hearing of charges against Mayor James J. Walker would be adjourned until after the funeral of the mayor's brother, George Walker, who died at Saranac Lake today. The hearing was to have been resumed tonight.

The governor's decision was reached after he had conferred with John J. Curtin, chief of Walker's counsel, by long distance telephone.

Supreme Court Justice Ellis J. Staley announced he would not make public until tonight his decision on the application of Walker for an order restraining the governor deciding on the ouster request.

MOLLISON ON HOP TO SYDNEY

St. John, N. B., Aug. 29 (INS)—Delayed for many hours by fog, Capt. James A. Mollison, Scottish airman, resumed his return flight to England today, taking off from Nerepis, N. B., for Sydney, N. S.

Mollison got away at 10:25 a. m., E. D. T., announcing he would land at Prince Edward Island if bad weather made it impossible to reach Sydney.

Mollison, who motored out to Nerepis after spending the night at St. John, was compelled to wait some time before the fog lifted sufficiently to enable a takeoff.

From Sydney or Prince Edward Island, Mollison will fly to Harbor Grace, awaiting good weather there before taking off across the ocean.

WOMAN IS HELD AS FORGER

Arraigned on two charges of larceny by false checks, Grace Chapleau, 32, who gave a Denver, Colo., address, pleaded not guilty in municipal court today before Judge Duff. She was held in $2000 for hearing Sept. 7.

Inspector Gobb arrested her last night following complaint of two store owners that she had got merchandise and money after presenting checks.

Investigation, police said, revealed she deposited her personal check for $500 in the National Shawmut Bank and upon the strength of the receipt received passed the checks back for $20. She purchased gowns and a cigarette case and in each instance received change, police charge.

Ex-Convict Breaks Into Cafe for Meal

Seated at a table after eating a hearty repast, William Mahoney, 46, ex-convict, was captured in the kitchen of a restaurant at 6 Beach street.

Patrolmen John Carroll and John McElhaney of the Lagrange street station noticed last night broken glass in the restaurant door and found that the door had been opened. In the kitchen, they claimed, they found Mahoney just fishing for a cigarette after finishing a meal.

Judge in Famous Trial Ends His Life

Hamburg, Germany, Aug. 29 (AP)—Judge Heinrich Wibel, who presided at the Calmette trial last winter, committing suicide today at his hotel. He had been suffering from a nervous disorder.

In the trial two prominent physicians were sentenced to prison terms for negligence in having improperly administered an anti-tuberculosis serum which caused the death of 76 infants.

WOMAN, HIT BY AUTO, DIES

Lawrence, Aug. 29—Mrs. Annie M. Saunders, wife of George O. Saunders of 8 Central st., Andover, died at the Lawrence General Hospital early today with a fractured skull suffered last night when she was struck on the Andover-Reading highway.

Mrs. Saunders was struck as she hurried across the highway to enter a bus. The car which hit her was operated by Joseph Piezack of 25 Fuller rd., Watertown. The woman was removed to a physician's office and from there transferred to the hospital.

FLIER WINS AIR DEATH FIGHT

United Airport, Burbank, Cal., Aug. 29 (INS)—After a dramatic three-hour fight with death high in the air over the mountains of eastern California, Claire Vance of Oakland returned to the airport at 5:12 a. m. today, reducing the number of participants to four in the coast-to-coast speed flight.

The cockpit of Vance's huge red monoplane was flooded with gasoline. Vance explained the accident was caused by an eccentric siphonic action in the air vent which leads to the gasoline tank in the nose of the ship.

The airplane motor was spitting fire not more than two inches from the leaking gasoline and Vance's clothes were drenched when he landed.

"It was like sitting on a load of dynamite for three hours," Vance declared. "I kept on as long as I could, but the 400 gallons kept going into the cockpit and to have kept on would have been foolish. It's too bad."

The other four fliers who hopped off, Roscoe Turner, James Haizlip, James Wedell and Lee Belbach, were last reported as safely winging their way toward Cleveland and New York.

Japs Repel Chinese Attack on Mukden

Mukden, Manchuria, Aug. 29 (INS)—Japanese troops today repelled an attack on this city launched by Chinese irregular troops and part of a Manchukuo garrison here.

After fierce fighting, the insurgents retired, and the district was under heavy Japanese guard, which took strict precautions against further disorders.

Police Seize Still in Roxbury Cellar

Police of the Dudley st. station seized a 25-gallon still and 10 cases of liquor today in the cellar of a house in Chadwick st., Roxbury.

The raiding squad, led by Special Officer Leo Devlin, found the still in operation, but nobody on the premises, they reported.

Dr. Fritz Neumann Dead

San Francisco, Aug. 29 (US)—Dr. Fritz Neumann, New York physiologist, is dead at Mount Zion Hospital after a three weeks' illness.

BINGHAM GREETS AIR DERBY WINNERS

HELEN McCLUSKEY J. C. HOFFMAN

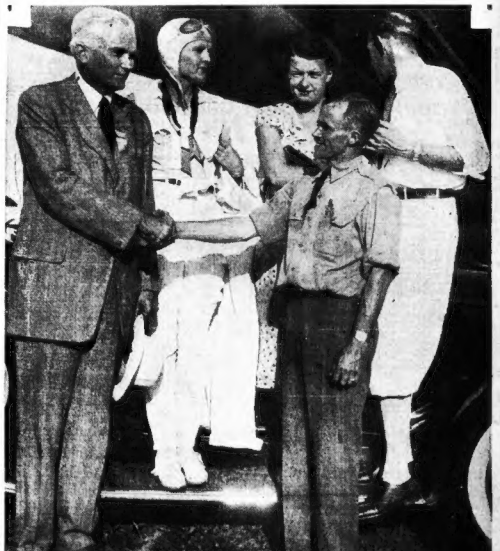

SEN. BINGHAM GLADYS O'DONNELL ROY HUNT

Senator Hiram Bingham of Connecticut, president of the National Aeronautical Association, shaking hands with Roy Hunt, winner of the Cord Cup race, as he greeted the first air derby winners on their arrival at Cleveland airport. Standing in back are, left to right: Gladys O'Donnell, victor in the women's western division; Helen McCluskey, winner of the women's eastern division, and J. C. Hoffman, junior registrate. (I. N. R. Photos.)

CHAPLIN FIGHTING LITA TO KEEP TWO SONS OFF FILMS

CHARLIE CHAPLIN JUDGE WOOD LITA GREY CHAPLIN

Basing his objection on spiritual grounds rather than upon any claim they might suffer bodily or moral injury, Charlie Chaplin, the comedian, is bitterly contesting the plans of his divorced wife to put his two sons, Charlie Spence Chaplin, Jr., 7, and Sidney Earl Chaplin, 6, in the movies. He is shown testifying that he wants the two boys to be "regular, normal fellows, unspoiled by publicity," and that they need not work for the money they'd get. Lita is shown facing him, while Judge H. Parker Wood listens to every word in his Los Angeles court. (International News Photos.)

MA FERGUSON LOSES LEAD IN TEXAS

Dallas, Tex. Aug. 29 (AP)—Gov. R. S. Sterling's lead over Mrs. Miriam A. (Ma) Ferguson for the Democratic gubernatorial nomination mounted to 3429 on additional returns from Saturday's primary election.

The latest tabulation by the election bureau gave Sterling 466,318 votes and Mrs. Ferguson 462,889. This was for 251 counties of the state, including 165 complete.

Rejected by a majority of the voters in 1926, when she sought a second term after serving as Texas' first woman governor, and defeated again two years later, Mrs. Ferguson came back strong in Saturday's voting.

Nothing like it ever had happened in Texas politics. Accustomed to bitter contests for the Democratic gubernatorial nomination, tantamount to election, veteran observers did not expect such a close race as this one.

As hours passed and the lead passed from one contestant to the other, enormous crowds watched bulletin boards and eagerly snatched up extra editions of newspapers.

Man With Two Wives Finds Jail a Nice Place to Live

Wheaton, Ill., Aug. 29 (AP)—There's no place like home, but Charles Malousek prefers jail and most any kind of jail will do.

This, authorities say, is because he has two households and two wives.

He has spent one day in jail at Naperville and another in a cell at Wheaton, but he says he isn't particular where he is going as long as he has protection from two brothers of wife No. 2.

Malousek married Gertrude Hoffman a year ago, telling her, she said, that he had worked days as a special policeman in Brookfield, Ill.

He told his first wife he had a night position at Naperville.

The authorities said the fact Malousek had one household too many was revealed at a wake for Mrs. George Hoffman, mother of the second Mrs. Malousek in Naperville.

His brother-in-law, Albert Hoffman, created an uproar at the wake by announcing that Malousek had another wife in Brookfield.

Later another brother-in-law swore out a warrant, charging Malousek with bigamy and he was taken to jail in Naperville.

Textile Mills Prepare for Business Boom

Danielson, Ct., Aug. 29 (AP)—W. Irving Bullard, treasurer of the E. H. Jacobs Manufacturing Company, manufacturers of textile loom equipment, today said textile mills were placing orders in increasing volume for supplies and repair parts in preparation for greater manufacturing activity.

Father of 3 a Suicide

Taunton, Aug. 29—Walter Migy, 37, father of three children, was found dead, a suicide, in the cellar of his home here.

Hoover Returns to Desk at White House

Washington, Aug. 29 (AP)—President Hoover returned to his desk early today after spending a week-end at his Rapidan camp in the Virginia mountains with a group of friends.

Mrs. Hoover and several members of the party remained at the mountain retreat.

Eva Tanguay Holds Own in Life Battle

Hollywood, Aug. 29 (US)—Eva Tanguay, vaudeville star of a generation ago, was holding her own, physicians said today, in her fight against a complication of ailments.

Filene's

MEN! Every suit pure worsted! Every suit guaranteed by Filene's as to tailoring, fit, quality!

BEGINNING TUESDAY--MEN'S STORE

Sale! Men's 2 trouser worsted SUITS

of Filene quality, remember—so you can wear them without apologies or self-consciousness

$19.75

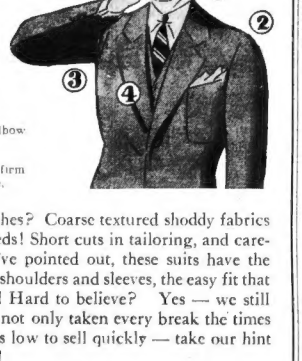

NOTE THESE POINTS!

1. Collars that fit your neck—no awkward bulges.
2. Well-balanced, comfortable shoulders and sleeves.
3. Ease under the arms—plenty of elbow and shoulder room.
4. Soft fronts—comfortable but firm enough to hold the coat in shape.

What things betray cheap clothes? Coarse textured shoddy fabrics—but these are all-wool worsteds! Short cuts in tailoring, and careless construction—but, as we've pointed out, these suits have the soft fronts, the well-balanced shoulders and sleeves, the easy fit that distinguish well-made clothes! Hard to believe? Yes — we still marvel at it! But since we've not only taken every break the times afforded, but priced these suits low to sell quickly — take our hint and BE HERE TUESDAY!

Blues, grays, browns — mostly small patterns! One style double-breasted, one with patch pockets!

REGULARS 35 TO 46 SHORTS 35 TO 42 LONGS 37 TO 44 STOUTS 39 TO 46

MAYOR DEFENDS DOLE BOARD'S HONESTY

Mayor Curley, in a statement in which he expressed full confidence in the integrity of the welfare board, branded as "absolutely incorrect" a report that $2,000,000 a year was being paid out in fake welfare claims.

"My opinions," the mayor said, "are based on private investigations made under my own direction and on two investigations made by the finance commission.

"Irregularities were found, but these were not particularly great. From the reports of these investigations and from my own knowledge of the calibre of the men and women in charge of giving the city's money to the needy, I am of the firm opinion that the frauds are not as great as depicted.

HONESTY UNQUESTIONED.

"I have every confidence in Chairman Simon E. Hecht and my confidence extends to the other members of the board. They are among the most representative men and women to be found in the city.

"It should be remembered that these people have spent their lifetimes in social work and in assisting the needy. They are people who know all sides of life. They are people who have the consideration of the city at heart.

"I have found that they are fully cognizant of their responsibilities. They know what is going on. They are doing their level best to fulfil their duties righteously. They understand the situation.

"They have a big duty that they are determined to do and that is that no one in Boston shall go hungry. There is no reason, in my opinion, to question the manner in which these people are doing their duty. My confidence in them is complete.

HAD PLANNED PROBE

"I have talked with the welfare officials from time to time and have always found them aware of their responsibilities."

The mayor said he talked with Chairman Hecht three months ago concerning the advisability of calling in the police to aid in investigating welfare cases. The board, he said, was considering it on its own initiative. After further deliberations, the step was taken.

Atty. William H. Taylor of the welfare board explained that the law requires the city to aid the destitute whether they are citizens or aliens.

"Of course, there are some fraud cases," he said. "There are bound to be in such a large undertaking. Any large number of frauds, however, is another question. As yet we have no evidence of it."

Seminary Student Tries Channel Swim

Cap Gris Nez, France, Aug. 29 (AP)—C. Kaaman, 20-year-old English seminary student, started to swim the English channel at 7:37 a. m. (1:37 a. m. E. S. T.). He started for Dover, Eng.

HECHT IN DOLE PARLEY WITH CURLEY

Continued from First Page.

his department wantey any citizen with information of fraud to produce it.

"We will not tolerate fraud, either within or without the department," said Taylor. "We will investigate every case of fraud presented and will prosecute if fraud exists.

"It's our duty to do that and we will do it. We want the public to have confidence in us. We believe we hav edon a good job in this emergency.

"I believe there is no fraud in the department. I have the greatest confidence in the personnel of the department clerks and visitors alike, who have worked heroically during the past three years, without regard for time. They are sincere and well-intentioned persons.

"I can't believe there are any frauds in the department. If any are discovered, we will act immediately. And any frauds among recipients of aid will, of course, be punished, which was what we had in mind when this board requested a special police investigation.

OTHER FRAUDS LISTED

"We are with the police department 100 per cent in the investigation and no attempts are being made to cover up."

Other results of the police investigation are:

Approximately 20 persons receiving aid for dependents, when actually they have only themselves to support.

Twenty-five cases listed at false addresses. Five cases in which the addresses stated are filling-stations, office buildings, factories or vacant lots.

Fifty or more persons with bank accounts or owning real estate.

Seven dead persons on the welfare list.

Persons receiving income from other sources, 49.

Persons with criminal records, at least 100, or 20 per cent of the cases investigated.

Non-residents of Boston, receiving aid, 5.

More than half the families have not been visited by welfare department agents for several months.

Worthy cases, 269—possibly a dozen more—out of 500.

The report, it is understood, also will touch on ownership of autos and other luxuries, and installment purchases of radios, clothing and household furniture.

One man on the welfare list, Alfonso Duettacco, of Fay st., South End, was fined $30 and sentenced to three months in the House of Correction today for assault and battery on Mrs. Anes Baker, 40, of Fay st. Neighbors said the hit her in the eye with a tomato. Mrs. Baker appeared in court with her eye swollen and discolored.

Thomas Corsi, 38, of Edenfield ave., Watertown, who last week appealed a one month's sentence for larceny of $570 from the town welfare department, withdrew his appeal in Waltham Court today.

The sentence was then revoked on his promise to pay the money back at the rate of $2 a week, which will take him five and a half years. Corsi had $797 in a bank account and owned seven house lots, valued at $1600, according to testimony at his trial.

Removal of the entire welfare board and every visitor in whose district frauds have been found was demanded today in a public statement by City Councillor John F. Dowd, of Roxbury.

"The recent police investigation of welfare cases, if substantiated, demands more than a mere explanation or whitewash," said Dowd. "The charges of the police department are astounding and indicate not only laxness, inefficiency and carelessness existing there, but also collusion between officials and recipients of aid.

"During the past two years, knowing that this department was conducted in a slipshod manner, I attempted on several occasions to have a sweeping investigation there, which the mayor would not allow.

"This investigation by the police would indicate that at least $2,000,000 has been paid thus far to unworthy individuals.

"Our laws demand that every recipient of aid be thoroughly investigated before aid is given. If this had been done, there would now be no fraudulent cases for the police to discover.

"SHOULD REMOVE THEM"

"We are spending $1,800,000 a month in that department. How can Mayor Curley justify retaining in service the officials and some of the employes of this department?

"If the report of the police investigators is correct, then the mayor should immediately request the resignations of the entire board and of every visitor in whose district frauds were perpetrated."

City Councilor Clement A. Norton last night sent a letter to Mayor Curley suggesting that 500 city employes be taken from other departments and put in the welfare department, to aid in the checking up of applicants for aid.

Jail Term for Dole 'Cheat' With $4100

Fred Gader, Highland ave., Malden, was found guilty of larceny from the Malden welfare department and sentenced to three months in the House of Correction by Judge Davis in Malden district court today.

Gader appealed and was released on his own recognition for trial in Superior court.

Police testified investigation showed he had $1100 in a bank, while his wife had more than $3000. The welfare records showed he collected $3 a week from April to August, and was given $3.75 to get a pair of shoes, a total of $47.89.

Even Chance for Fair Eclipse Day

Portland, Me., Aug. 29 (AP)—There is just about an even chance for fair weather for theeclipse of the sun on Wednesday, Robert M. Dole, head of the local United States Weather Bureau station, said today.

Dole forecasts probable showers Tuesday afternoon or night, but predicts that without precipitation at that time there may be rain on Wednesday.

Utility Probe to Start Up Sept. 13

Washington, Aug. 29—The Federal Trade Commission will resume its investigation into public utilities on Sept. 26. Affairs of the Associated Gas & Electric will be taken up.

B O U

College of Business Administration EVENING DIVISION OPENS SEPT. 19

Send for Catalogue 525 Boylston St., Boston

Sperm Whale Brings Wealth to Fishermen

Hawk Point, N. S., Aug. 29 (AP)—Wealth from the sea" is the motto of Nova Scotia's sea coast folk—and so they are taking advantage of the chance that stranded a sperm whale here. Fifty gallons of oil have been obtained from the carcass, and one fisherman is reported to have secured ambergris valued at more than $500.

FIVE GUARDS PUNISHED

Continued from First Page.

while declared to be still a member of the exclusive beach club at Minot, has not been active in the organization for several years. The club is declared to be owned by Richard Saltonstall of Beacon st., Back Bay.

RUM RUNNERS ESCAPE

In the Third Cliff raid, made by police without assistance of the coast guards, the rum runners escaped to sea with their boat.

The three men captured in The Glades Club raid were Louis Cohen, Manuel Schwartz and Louis Gordon, alias Leo Senft, all of Dorchester.

In federal court last February they were found guilty by a jury on an indictment charge of violating the tariff act. Schwartz was fined $1000 and given a suspended sentence of 18 months in the House of Correction at Plymouth. The other two were fined $500 each and given a year and a day suspended sentence in the House of Correction at Worcester.

SECRET HEARINGS

Ten days ago, in the absence of Capt. John J. Glynn, officials from Washington visited the Scituate coastguard base and held a secret hearing at which practically all members of the station were called in before the officials.

Then the officials left for Washington with a statement that word of the outcome would be sent back from the capital. The "word" came in the form of the dismissals of Nelson, Brown and Flores.

While the Washington officials were here they also held secret hearings at the Hull base and the Gurnet station, as a result of which Motor Machinist Mate Willard E. Mille of the Hull station and Motor Machinist Mate Frank Silver of the Gurnet station, found themselves demoted today to surfmen because of their "conduct," according to the official notification.

NEW YORK

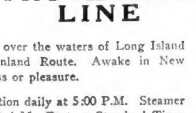

$5.00 (FROM BOSTON)

"ON TIME SERVICE" Via PROVIDENCE LINE

Enjoy a refreshing sail over the waters of Long Island Sound—The famous Inland Route. Awake in New York, ready for business or pleasure.

Train leaves South Station daily at 5:00 P.M. Steamer due New York at 6:00 A.M., Eastern Standard Time.

Reservations and tickets at South Station, Back Bay and Consolidated Ticket Office, 67 Franklin Street. Phone Hubbard 6800.

AUTOMOBILES CARRIED

NEW ENGLAND STEAMSHIP LINES

Priscilla Price Goes Shopping for the Holiday

AUTUMN FASHIONS

DEAREST ANNE:

Don't forget this week we have a lovely Holiday week-end. So we must get busy shopping today—new Fall dresses—hats—shoes—neckwear—permanents—oh, so many things to be attended to before the holiday! I don't know when I've been so excited about Autumn fashions as I am this year. Everything takes you by surprise — the styles are all so revolutionary. And, best of all, the prices are so reasonable—really ridiculously low.

LARGEST UPSTAIRS DRESS SHOP IN BOSTON

A Message to Thrifty Women

The fact that nobody has ever been able to duplicate any of the New York Dress Mfg. Co.'s dresses at their prices should be proof enough that their values are beyond approach. That is why they dare anyone to duplicate any of their dresses for less and double dare any store to sell them for less! And the guarantee that made them famous still stands, that is they guarantee the price of every dress purchased to be the lowest in the city. If you can duplicate it in any other retail store at their price they will refund your money and you keep the dress Free! They are now showing new Fall dresses with thousands to choose from, $1.69 and up. Above all, don't let their prices mislead you, as they have always been known to undersell all other stores. All sizes—all materials—all prices and every purchase a bargain! The New York Dress Mfg. Co. is at 515 Washington St., 2nd Floor, corner West St.

LARGEST UPSTAIRS DRESS SHOP IN BOSTON

Get Ready For The Holiday

DRY CLEANING 49¢

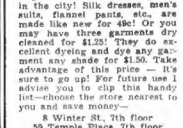

Just imagine Genuine Dry Cleaning for only 49c! The service is excellent and your clothes are cleaned in one of the largest and most sanitary plants in the city! Silk dresses, men's suits, flannel pants, etc., are made like new for 49c! Or you may have three garments dry cleaned for $1.25! They do excellent dyeing and dye any garment any shade for $1.50. Take advantage of this price — it's sure to go up! For future use I advise you to clip this handy list—choose the store nearest to you and save money—

8 Winter St., 7th floor
59 Temple Place, 7th floor
510 Washington St., 7th floor
56 Cambridge St., Bowdoin Sq.

FASHIONABLE "COLLARS"

have come to visit you this fall in the realm of fashion reminiscent of the days grandmother was a belle. These adorable collars transform old clothes into 1932 fashions! They're quaintly chic and if that sounds paradoxical you'll understand when you see them. Because while they remind you of lavender and old lace they still have a glamorous effect that might have been concocted in Paris. What could be more demure than a Georgette "Nuns' collar"? Besides Georgette it also comes in crepe, satin, sharkskin (the last a new satin weave). In white only, $3. Or glance at the Crepe "Puritan" bib style. It comes in white, flesh, eggshell with cuffs, $2. Your last season's black dress will look very chic and adorable with a new sharkskin "Freshman" style collar with glass buttons. With cuffs, $2. And I mustn't forget to tell you about the crepe "Choir-boy" style with cuffs. White, flesh or eggshell $2. In pique $1. Just drop in and try on these or the many other flattering new "transformations" in Filene's Neckwear Shop, street floor. Phone Hubbard 4250. Mail orders filled.

Gray Hairs Add Years!

The lovely youthful coloring that the years have robbed from your hair can easily be restored by Lillian Cunningham. She is an expert at applying Ino Tecto Notox! If your hair has been disfigured by inferior tinting, consult her about correcting it. Twenty years' experience insures expert work! Prices most reasonable. Her glorious Eugene Permanent Wave is only $7 complete. An Everyday Special—Shampoo and Wave, $1! Lillian Cunningham is now at 159A Tremont St., over St. Clair's. Tel. Hancock 5463. Open evenings by appointment.

Ye Ho! Ho! Moby Dick

Swanky—swagger—flattering is this newest of new sailors! Moby Dick is Wethern's answer to the cry for the perfect sailor to complete the Fall wardrobe. Comes in white, black, navy, brown and the new reds. Priced at only $6.98. A similar sailor in $4.98—comes in all colors. Wethern's is at 21 Temple Place, thru to West St.

PAINFUL FEET Leg, Knee and Back Pains

There is a new process of restoring sore, painful, abused feet to normal. Old methods such as corrective shoes, stock arch supports, braces, etc., do not take into consideration that no two feet are exactly alike, not even the right and left of the same person.

Orthomec sensitive machines show the slightest variation of each foot. No guesswork. Sure, positive relief. No charge for first visit. Registered foot specialist in charge. ORTHOMEC SYSTEM, 140 Boylston St., opposite Common. LIB. 1399.

AND NOW, ANNE DEAR

every week will be more thrilling than the last. The stores are full of new things, and more are always arriving. The shop windows are so attractive and more tempting than ever—and I'm warning you, it will take a lot of will power to resist buying everything you see—but we must start our Fall wardrobe soon—so why not now? And, of course, you'll be very busy this week shopping for the holiday. Why not meet me and we'll go shopping together? More news next Tuesday so watch for my letter.

Devotedly,
PRISCILLA.

STAGE OF SCIENCE READY FOR NATURE'S MIGHTIEST CELESTIAL DISPLAY

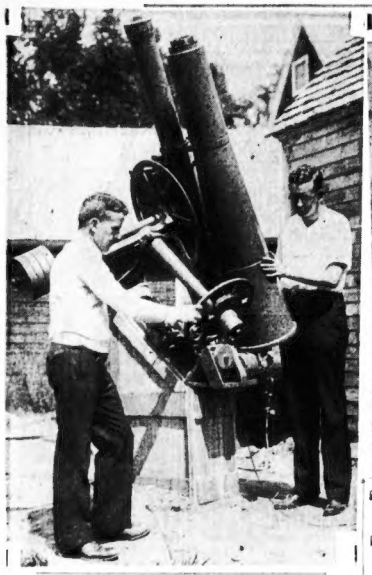

DR. PAUL McNALLY REV. THOMAS BARRY

Members of the Georgetown University expedition in camp at Fryeburg, Me., where they are preparing to photograph the eclipse. The Rev. Thomas D. Barry and Dr. Paul A. McNally, leader of the expedition. They are operating their equatorial telescope which is equipped with two astrographic lenses to be used in making their picture in color. (International News Photos.)

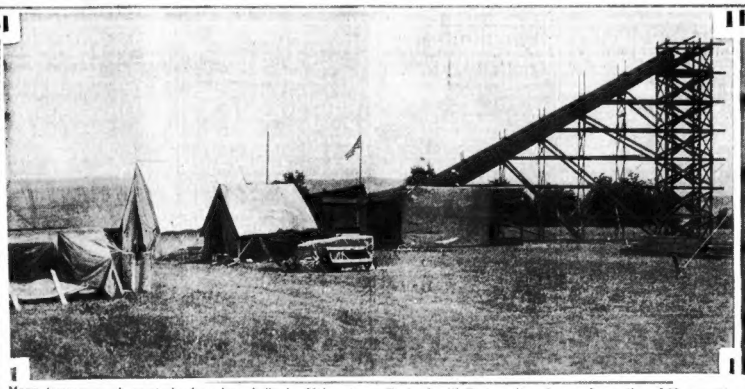

Many temporary observatories have been built in Maine to study and photograph the eclipse Wednesday, which will be total in that state. This is the camp established at Limerick by astronomers from the United States Naval Observatory. The structure at the right is the framework for a 65-foot camera which will picture nature's greatest celestial phenomenon in all its phases. The eclipse will be total over a large part of New England, with Boston witnessing an obscuration of 99 per cent, but the scientists are primarily interested in obtaining pictures in color at the moment that the moon's shadow completely blots out the sun. The swath of darkness will be around 100 miles wide. More than a million visitors are expected to New England to view the weird drama, which will begin at 3:21 Eastern Daylight Time. (Staff Photo.)

Frances Long of Dorchester is testing her smoked glass in preparation for the eclipse. Observers are warned not to watch it with the naked eye, except at the moment of totality, as serious damage to the retina of the eye may result. View the eclipse through a smoked glass, or better still, use a developed camera film. (Staff Photo.)

'LOWDOWN' ON 'HIGHBROW' SUN LANGUAGE

BAILY'S BEADS—The phenomenon of the breaking up of the thin solar crescent into beads of light, round or oblong, during the eclipse. This happens immediately before totality and is ascribed to the roughness of the moon's surface. It thus shows again that the moon has very high mountains.

CHROMOSPHERE — The lowest layer of the sun's atmosphere, composed of incandescent gases, and only a few thousand miles thick. It generally has a rose color.

CONE—The shadow cone is the funnel-shaped part of the shadow directly behind the moon, only those observers in the shadow cone will see the eclipse as total.

CONTACTS—The first contact is indicated when the moon's edge for the first time encroaches upon the sun and it thus determines the beginning of the partial eclipse. Second contact marks the beginning of totality, when the moon's edge for the first time entirely covers that of the sun. Third contact marks the end of totality, and after fourth contact the eclipse is over and the sun is "all there" again.

CORONA—The sun's crown of glory, its outer atmosphere and the most overwhelming part of a total eclipse. It consists of a powerful radiance emitted from the sun in all directions to distances of many millions of miles, but its light is so faint that it can be seen only during totality.

CORONIUM—The mythical substance which was supposed to constitute the corona and emit greenish light. Nowadays chemists and physicists are inclined to the view that the coronal light is produced by some of the lighter gases, such as helium or hydrogen.

FLASH—The instantaneous appearance of the chromosphere, a fraction of a second before totality, given to the "flash spectrum" when its light is analyzed in the spectroscope.

PARTIAL ECLIPSE—The eclipse is called partial for all places where a little part of the sun remains visible all the time, as in this case in Boston.

PENUMBRA — The moon's "half shadow," which envelopes all places for which the eclipse is partial.

PROMINENCE—The small jets of burning hydrogen, crimson colored, and caused by eruptions on the sun, are called prominences. They are generally so close to the sun's surface that they can be observed only during totality.

PHOTOMETER — An instrument used to measure the intensity of light.

SAROS—A time interval of eighteen years ten days, being 223 times the time elapsing between two successive new moons and 242 times the period of the moon in its orbit around the earth. For this reason it is the principal period between eclipses; any eclipse which happens is repeated after eighteen years and ten days.

SHADOW BANDS—The mysterious bands of light and shadow flitting over the surface of the earth just before and just after totality. Their origin is as yet unknown.

SPECTRUM—When a ray of light is passed through a prism, i. e. a wedge-shaped piece of glass, the light is broken up into its primary colors; the resulting rainbow is called a spectrum.

SPECTROGRAPH — The instrument used to photograph a spectrum.

TOTALITY — Only those places which are in the narrow path traced on the earth's surface by the moon's shadow will see the sun totally obscured; accordingly, this is called the path of totality.

UMBRA—The Latin word for shadow, it is used to indicate the conical part of the moon's shadow inside which the eclipse is total.

Million Tourists to Visit N. E. for View of Eclipse

New England is the mecca for an army of tourists who are taking up vantage points in Massachusetts and Maine to witness the most awe-inspiring of all celestial spectacles, a total eclipse.

Gauged by the 1925 eclipse which brought hundreds of thousands of persons to Westerly, R. I., and where totality was longest, this eclipse Wednesday promises to bring more than a million persons into New England.

The eclipse draws a band of black across Eastern Canada, through Three Rivers and Sherbrooke and slides southeast diagonally across New England.

Last minute preparations are being made today by scientists in almost 50 camps, testing observation instruments.

WEIRD DRAMA DUE

Those who gather in the totality zone will have the experience of a lifetime. The dropping of the curtain over the sun is to everyone a weird drama.

Capt. Albert W. Stevens, head of the army photographic corps, will take off today in a plane from the Boston Airport to study the territory over which the most important pictures of the eclipse will be made.

The plane, piloted by Lt. C. D. McAllister, will carry equipment to study the eclipse from a height of 17,000 feet.

Stevens will use two types of cameras, one a long focus with which he has taken pictures of the Rocky Mountains while flying 300 miles away, and another a short focus camera which will cover a territory nearly as large as the moon's shadow viewed obliquely.

STORM MENACE LOOMS

Weather reports last night revealed that conditions for viewing the phenomenon from the ground may not be favorable. An extensive storm area hung over western Canada north of Montana, with a low barometer reading.

The flight will be conducted through the co-operation of the Army Air Corps with the National Geographical Society. At an altitude of better than five miles, with only extremely rarified air between the camera lens and the sun, and with a greater wealth of actinic rays, it is expected sharp photographs can be taken to show in dramatic fashion the lurid tongues of flames of the prominences and the delicate streamers of the sun's corona.

JAPS STUDY IN MAINE

Scientists and astronomers have set up camps in various places in New England. At Alfred, Me., three Japanese from the Imperial Tokio University await the eclipse after a trip half across the earth.

On the Cape are more scientists, among them many women. At North Truro, where the eclipse will be total, Miss Margaret Harwood, director of the Maria Mitchell Observatory of Nantucket, will be in charge of an expedition. She will be assisted by Miss Marjorie Williams of Smith College.

Miss Annie Cannon of Harvard University, acknowledged as the foremost woman astronomer in the world, will be on the outskirts of Gray, Me., with a Harvard group.

Every part of New England will share in at least a partial eclipse. Boston will see a 99 per cent total.

It will start in Boston at 3:38 daylight saving time and reach its maximum at 4:22.

PROTECT EYES

In some of the upper New England places the sun will be in total eclipse for 99 seconds, which is about the average for this part of the world. Eclipses in the tropics sometimes maintain totality for five minutes. Only when the sun is in total eclipse should it be seen with the naked eye. At any other time serious injury may be caused to the eyes.

Northeastern University will send three naval planes from Squantum to go up 15,000 feet with calibrated aerographs and photographic equipment.

The Sproul Observatory will also have a plane with army fliers up 23,000 feet over Derby, Vt.

A partial list of the major expeditions includes the Mount Wilson Observatory at Lancaster, N. H.; Lick Observatory at Fryeburg, Me.; Sproul Observatory of Swarthmore College at Derby, Vt.; Franklin Institute at Conway, N. H.; University of Michigan at Fryeburg; Case School of Applied Science and Perkins Observatory at Douglas Hill, Me.; Harvard University at Gray, Me., Georgetown College at Fryeburg; Wesleyan University at Center Conway; Cornell at Center Conway; Imperial Tokio University at Alfred, Me.; Science Service group on Mount Washington; United States Naval Observatory at Limington, Me.

$1000 CHOW HAS WANDERLUST

A sudden attack of wanderlust nearly cost Henry J. Kennedy of 274 Brookline ave., Boston, his chow dog, Buttons, last night and caused the police no end of worriment.

Buttons, who is black and valued by his master at $1000, while strolling with Kennedy through the evening shadows of Brookline, slipped away into the night.

Kennedy, who was more than just upset by his apparent loss, called police, and the dog's name was sent over the teletype.

The police, however, were on the job, and Buttons was taken to Brookline police station early today and his master collected him later.

Conway Hive of Activity in Preparation for Eclipse

Conway, N. H., Aug. 29 (AP)—This town and nearby communities, for the moment the astronomical center of the United States by virtue of the fact that they lie in the path of totality of Wednesday's solar eclipse, bustled with activity today.

Amateurs by the score were on the scene. They followed harassed astronomers about giving interpretations and as often as not influencing views on every question on and under the sun.

Next to purely scientific discussion, and there is a great deal of that, every one here talks about what the weather will be Wednesday afternoon.

There was a general storm over the week-end, but everyone was agreed that the prospect for an auspicious week had been improved.

HUGE FOOD SUPPLY

It will be little short of a calamity for the local trades people if anything goes wrong Wednesday, for they have ordered huge stocks of food and supplies and there will be no other chance to dispose of them this year.

One story that 10,000 "hot dogs" had been ordered in anticipation of the throng was quickly superceded a moment later by a bystander's assertion that a single dealer alone had made arrangement for 30,000. Conversation dealt almost exclusively with things in terms of thousands.

FIREMEN VS. ECLIPSE

But be the crowd what it may, Main st. is ready to put up a brave show. Although the scientists have been beguiled into the belief that the display is exclusively in their honor, there are plenty of posters around that tell another story.

The visiting state firemen are coming here next week.

Stores are gaily festooned and half way down the street a pretentious "eclipse headquarters" has been fitted up for the convenience of newspaper workers.

The first hitch hiker to the eclipse has reached town and is occupying the jail. He is Charles Marotta of New York city, a student of geology at the University of New York.

When he arrived yesterday somewhat the worse for wear he told police he had little more than 11 and they promptly arranged to let him sleep in the local lockup which hadn't any other recent visitors.

JORDAN MARSH COMPANY
GREAT BASEMENT STORE

5,000 Pairs More
Crepe Rubber Sole
Sandals
29c pair

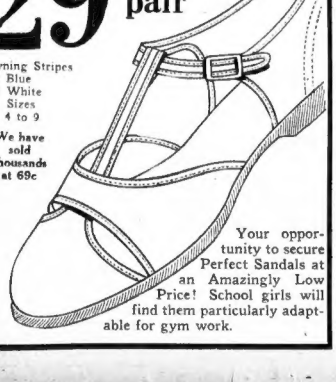

Awning Stripes
All Blue
All White
Sizes
4 to 9

We have sold thousands at 69c

Your opportunity to secure Perfect Sandals at an Amazingly Low Price! School girls will find them particularly adaptable for gym work.

UNIVERSAL CLEANSERS and DYERS Inc.
AT ALL OUR STORES
CLEANSING SPECIAL!
ONE WEEK ONLY
1c Cash and Carry
AUG. 29 to SEPT. 3
ANY GARMENT CLEANSED . . 75c
ANY TWO GARMENTS CLEANSED . . 76c
EXCEPT FUR COATS

STORES

111 Summer St. ..... Boston	1084 Mass. Ave. ..... Cambridge
8 Winter St., Room 515, Boston	322 Harvard St. ..... Brookline
600 Washington St. ..... Boston	166 Harvard Ave. ..... Brookline
32 Province St. ..... Boston	646 Blue Hill Ave. ..... Dorchester
9 Central Sq. ..... Cambridge	1743 Centre St ..... West Roxbury

REMEMBER! This Offer Is For Genuine Cleansing

GILCHRIST'S BARGAIN BASEMENT

TUESDAY at 9!
Cancellations, Samples, Seconds
Yes! Even Plenty of Arch Shoes

Fall Fashion
SHOES
$1.29

Suedes, calfskins, patent leathers
Kidskins, even reptile effects
Pumps, straps and oxfords

Soft Arched Babyfoot Plan insures first long months of use free. 25% refund if selling days; 50% after 10 selling days; 75% after 20 selling days. Goods given away after 30 selling days.

Plenty of browns that are so popular this season. Sizes in the group 3 to 8, widths A to D.

An exceptional group of smart shoes for early fall wear.

Every Pair First Quality
Full Fashioned Silk
Stockings
49c

Silk to the picot tops. Lisle lined toe and soles. Chiffons and Semi-Service. All sizes and new fall colors.

Last Call! Come Early!
Beach Chairs
$1

Complete with Fringed Canopy and foot rest

Gay striped back and canopy. Reinforced slat foot rest. Adjustable to four comfortable positions. Natural varnish finish.

MAIL ORDERS FILLED
When accompanied by cash.
Name .....
Street .....
Town ..... State .....
Check or money order Must also include delivery charges: In metropolitan Boston, 10c for one chair and 5c for each additional chair. Outside Metropolitan Boston, charges vary according to distance and chairs will be sent express collect.

Girl About Town

By ALYCE SIEMENS

I Knew You When:

Lately I've met a lot of men,
To whom I could say, "I knew you when!"
They seem to forget the long road up— .
That every dog was once a pup.
Not always do they remain on top.
And when sliding down, they seldom step.
It isn't so funny to them then
To hear one say, "I knew you when!"

—MARGE.

About to Leap!

Everything's quite okay with Pelham Hall's David Levin since his clever former secretary, Mildred Siskind, yess-ed him . . . It looks like a before Christmas knot-tieing, too . . . All of which automatically removes Dave—with honors galore—from our eligible bachelor list! . . . Twon't be romantic whisperings you'll hear Sept. 7, during the Dorothy Bradford's moonlight sailing, because the South Boston Al Smith Associates will be pacing her decks with politics on their minds and in their hearts! . . . Madam Carrie G. De Lorme has been in Montreal a week now, enthusiastic over the great work Dr. Locke's doing for her, which should put her crutches and private ambulance riding in the background forever . . . Maidena Rutina Anderson so goofy about columnists that when she heard of one who was sailing for America last week, she cut short her France gallooping so that she could sail on the same boat with said columnist . . . But we'll forgive her for rubbing it in since the party in question was none other than our favorite, O. O. McIntyre!

A Bit of Scotch

Coolidge Corner's Bob Sullivan sends us the one about the Scotchman who, when asked why he held his nose whenever he took a drink, answered, "The sight of a drink makes my mouth water, and I don't want to dilute it."

Honeymoon Town Ahead!

We actually heard Pauline Sawyer say those "I-do"s in her outfit. Eugene Umland, Friday evening, in Winchester's First Congregational Church . . . The Gene was a bit anxious for his bride to reach the altar, and Pauline was near a Mona Lisa for seriousness, while she was getting there . . . No one could say that they weren't proud and sure of their promises—there in the peaceful church . . . A real movie bride and bridegroom . . . Except that, coupled with their sincerity, those two had cleverness an' intelligence radiating through it all. Note for our lady readers: Pauline wore an almost tailor-suit white satin robe . . . Severely plain, with her striking sicked back hair dress offset with a coronet-style gossamere veil . . . William Kenney and his ten stores representatives were all there, since the handsome bridegroom is a member of their organization . . . Mrs. Kennedy, lovely in pale pink lace, with dancing eyes that were not missing a thing, had on one of those new shoulder capes of sables! . . . Brookline's James King and Mrs. King, in black lace with a cute velvet jacket and toque, were the happiest looking couple we saw . . . And they've been trotting along side by side for some time, too! . . . The Joseph L. Breens, of Brighton, with Mrs. Joseph in Russian blue and the Peter J. Gillooleys, of Jamaica Plain, were nodding their heads approvingly . . . Providence's Mrs. Bernard Davis, in gold figured crepe, tall, statuesquely beautiful, was one of the striking looking guests . . . And Andy Sheridan, with his flip witticisms, and his pleasant little frau in the new wine shades . . . And Brunette Gertrude Griffin of Chelsea, with blonde Madeline Clinton (in summer chiffons), were ones we couldn't miss . . . Starr Burdick, sitting up very tall in his pew, with his wee wife, in white satin, just reaching his shoulders; the Fred Warnocks of Providence, and the Clarence Lewisons of Melrose were all probably reliving the day they made those same promises to each other!

Bridesmaid Belle

Was Helen Murphy, one of the six bridesmaids, who emanated such charm and what it takes that we caught the bridegroom's nifty brother going into a corner-huddle with Helen, pencil and paper in hand . . . Something tells us that Mary will hear more of the Umland family . . . And her cute eyeshade transparent hat veil added just the touch to her intrigery appearance . . . And Mary Clinton, the maid of honor, attired in tobacco brown velvet, had plenty of opportunities to show her wit. Her had showed her blonde marcel peeking out and likewise the back of Mary's dress . . . Naturally, when the organist played "Danny Boy" before the bridal party began to do their stuff, Dan Nusbaum, pal of the bridegroom, thought it was being played expressly for him—with an added cheer for dear old Hickox! . . .

Around-the-Towning:

Joe Rines, playing "Strange Interlude," cures anyone's hiccoughs and hoppers over to Manhattan yesterday on Big Business! . . . Incidentally it might stagger the Depression propagandists to know that more than 80,000 bottles of ginger ale were sold the past season at "Rines Boat" to more than 60,000 people . . . Last Spring, when George Jessel and Norma were in town—on a husky trip—they thought they could stepout in Seagrades with no flashlight cameras in their wake . . . But they thought wrongly and George received plenty scoldings from his Lovely Lady when he sailed with her out the back door, dragging her past odriforgua garbage barrels, etc!

HOLLYWOOD NEWS

By Louella O. Parsons

9 Favorites Together in One Film

By LOUELLA O. PARSONS
Motion Picture Editor of Universal Service

(Copyright, 1932, Universal Service, Inc.)

Los Angeles, Aug. 29—You might as well prepare yourself for "42nd Street." It's to be Warner Brothers big contribution for 1933, or maybe it will be released by late 1932. Nine important roles will be played by nine headliners. Kay Francis, George Brent, Joan Blondell and Warren William join Ruby Keeler, who has already put her John Hancock on a contract.

Louella O. Parsons

Not since Metro - Goldwyn - Mayer came through with "Grand Hotel" and Fox followed with an all star roster for "State Fair" have there been so many names in a single picture. The other four to be seen are perhaps heard in this drama with no less are Dick Powell, Frank McHugh, Guy Kibbe and Glenda Farrell.

Mervin Leroy, the director, has already put in a call for one hundred beautiful girls for the ensemble.

• • •

Kay Francis With Coleman

Inexperience is a terrible factor against success on the screen. That's why so many film aspirants who come to Hollywood never reach the screen. Dorothy Hale, despite special qualifications and artistic ability, has been taken out of Samuel Goldwyn's picture, "Cynara," and replaced by Kay Francis. Miss Francis has both experience and a name, both necessary in playing opposite even as great a favorite as Ronald Colman. She has been borrowed from Warner Brothers to fill the breach and will start work Monday. Its Kay's second picture with Ronnie. She was his leading lady in "Raffles" and they are a great pair on the screen. Both of them know their stuff.

• • •

Gary a Hunter

The walls of Gary Cooper's house are covered with trophies that he shot in South Africa. His living room has lions' heads snarling from the walls, rare deer and other denizens of the jungle.

Gary Cooper

Eighteen hundred miles from civilization, Gary not only captured these animals but he took motion pictures, some scenes containing shots of himself as in Martin Johnson in his picture. Countess Frasni, who was a member of this expedition, shared in some of these hazardous adventures. With very little trouble, the scenes that Gary shot could be incorporated into a two-reeler.

• • •

Chatter in Hollywood:

Alimony troubles not withstanding, there is an excellent chance that Cliff Edwards will try his luck again. He has concluded to a few close pals if the day is fine today he and Nacy Dover will fly to Las Vegas and say the words that will make them man and wife.

Snapshots of Hollywood

RENEE ADOREE, happy as a child, arrived home after a year's absence spent regaining her health in the desert. M. JOLSON in his best form will broadcast the fights at the Olympic auditorium, Tuesday night. HELEN COSTELLO suddenly gone blonde lunching with a good-looking lad. The two BUSTER KEATON boys, JOSEPH and ROBERT, getting measured for uniforms. They enter Black Fox Military School this fall. ROXIE receiving a big reception on his arrival in town. He, PHIL REISMAN and BOB SISK here in the interest of Radio. HARRY RAPF improving each day. NORMA SHEARER, IRVING THALBERG and IRVING, JR., paying him a visit at Malibu. GEORGE FITZMAURICE fighting the demon "flu." GARY COOPER host to a small dinner party. COUNTESS FRASSI father, a guest. MARY PICKFORD home from San Francisco telling of DOUGLAS FAIRBANKS departure to China. The BARNEY GLAZERS entertaining in honor of the JACK GILBERTS. MRS. SAMUEL GOLDWYN entertaining a few friends in honor of S&M, who celebrated a birthday Saturday night. That's all today. See you tomorrow!

FILM STAR AS SHOW GIRL

A new portrait fo Marion Davies, vivacious film star, whose latest picture, "Blondie of the Follies," is on the screen at Loew's State.

Excellence in Movie at Boston; Keith Screen Has 'Back Street'

By HARLEIGH SCHULTZ

RKO Boston this week makes it two in its big debts to Columbia craftmanship in making superior movies. The recent masterpiece, "American Madness," is closely followed by another success, "Night Club Lady." This latter proves one of the best of all the mystery thrillers, having expert treatment at all three angles, story, acting, direction. It is a good sign for motion picture prosperity that both RKO houses have excellent films, Keith's featuring a splendid one in "Back Street," based on Fannie Hurst's novel.

Adolphe Menjou creates the Thatcher Colt role in the first of an Anthony Abbott series, "Night Club Lady." Mayo Methot, lady with a past and owner of a whooper resort, is threatened with death the hour being named. Menjou, the police commissioner, and a squad of his best men surround her. Ticks the clock slowly—one feels the approach of doom. Tragedy stalks home—Miss Methot dies in the center of that circle of protectors.

Thereafter, ocean phoning and other highlight incidents tread upon one another's heels as they follow in this corking detective fiction. Every performer stands out, comedy relieves the tension — one is abundantly thrilled, and at proper moments gently touched from the nervous tension. Skill in all departments takes the place of the usual bosh in such films; acting and direction sustain the suspense in marvelous manner, and dollars to doughnuts you cannot guess who is the slayer out of the half dozen suspects.

We cannot recall any tale of the type that has entertained us as completely. You will like Menjou, abler than ever with tongue and mimiking; you will accord warm greeting to Ruthelma Stevens, a newcomer; to Miss Methot, and all the rest of these actors. And behhnk you of Irving Cummings, the director, keeping his camerss as handily as the best here or abroad.

• • •

Universal's "Back Street" is another classy picture. Herein, through clever handling, a tickilish moral problem is presented without offense. In the illicit romance of the story, Irene Dunne loves blindly, devotedly, the man who cannot wed her. Here is a worthy characterization, proving that she is one of the best of filmdom's actresses.

John Boles as the man in the case, is something new—not the John of the hero attitude and voice, but a well poised, thoroughly human being, acting beyond anything we expected he cold do. The rest of the cast is capable, too.

Carl Laemmle, Jr., deserves credit for his discreet treatment of a theme that could easily be dynamite.

It so happens also that both RKO houses have superior vaudeville bills.

At Keith's the topliner is Bill Robinson, heading a troupe of colored folk, all talented. The great tap dancer is a brilliant entertainer in his class and is given a triumphant reception. With him are a number of Negro stars, all heartily applauded. Other swell acts are those of Eddie and Ralph, alias Sisters of the Skillet, of radio renown; Bobby Pinkus, in "Getting Hot"; Marion Chase and Mildred MacDonald, singers; Joe Bell and Sister, and the fine Wing Wah troupe.

At the Boston there are two show stoppers, plus generous talent in both acts. Two whistlers, the best of the kind we ever heard, win an ovation; they topped in one of the acts but some day will blossom out as headliners on their own. The comedy team of Dottie Canfield and Eddie Allen is likewise a smash hit, especially Miss Dorie. All the rest of the acts are good, especially Bood and Bood, clowners from Europe.

CAPTAIN COURAGEOUS

Meet Cap'n Noah of "The Green Pastures," coming on Labor Day to the Colonial. Cap'n Noah wears regulation U. S. regalia and argues unsuccessfully with "de Lawd" on likker stores.

Snappy Revue at Howard

Snappy burlesque, vaudeville and talking pictures hold forth at the Old Howard. The management is presenting the Empire attraction known as the "Hallyhoo Review." As a special added feature Hinda Wassau presents her artistic dances.

In addition, the Crystal Trio are seen in an act of speed.

Good Acting in Tropic Drama

A tropic drama, finely acted, holds the feature place on the new Fenway-Modern-Beacon program. It is "Passport to Hell," boasting an excellent cast. Best of the performers are Alexander Kirkland, Klaus Landt, Paul Lukas and Wynne Gibson. Kirkland is particularly good.

Amusements

THE OLD HOWARD
Always Something Doing ! Till 11. Playing the Traveling Attractions of the Empire Burlesque Association
HINDA WASSAU (in Person)
And Ballyhoo Burlesquers
Here's the dream baby of them all—in the dance line and not the BALLET. With HINDA WASSAU and Harry (Kuta) Fields, Lillian May, Russell Trent, Burt Saunders, Burt Faye, Dorothy De Haven, Rosemond May, Ritzi Phillips and chorus ingenues. Also in a class at the Crystal Trio, speed novelties. Boles and Marsh, comedians. Dickey and Dale "Spirit of Notre Dame" with Lee Ayres. Jack Lee & Co. in "Night Court." Dolly Dare and other Howard celebrities in the Gay Howard.
MIDNIGHT SHOW EVERY FRIDAY AT 11:30 P. M. SPECIAL MIDNIGHT SHOW SUNDAY, SEPT. 4th (LABOR DAY EVE.) FEATURING BIG SEVEN "GIRLS GIRLS GIRLS" REVUE
NEXT WEEK—SHARKEY-SUMMELING FIGHT PICTURES

RKO KEITH'S 30th TILTON
FANNIE HURST'S
"BACK STREET"
A Universal Picture with
IRENE DUNNE—JOHN BOLES
Premier Keith Vaudeville
BILL ROBINSON
SISTERS OF THE SKILLET
—OTHER BIG KEITH ACTS—

LOEW'S STATE
Marion DAVIES
in BLONDIE OF THE FOLLIES
with JOHN MONTGOMERY
Friday—Jackie Cooper in "Divorce in the Family"

LOEW'S ORPHEUM Week Sept. 4 Starting P.M.
BIG NAME VAUDEVILLE
EDDIE DOWLING & RAY DOOLEY
with Vera Gordon
COLLEGIATE PETTERSON—HOLUP & BRADFORD
Radiolites—The DuPonts
On the Screen
MR. & MRS. JOHN GILBERT
in "DOWNSTAIRS"
FRI. Keaton & Dunsett in "SPEAK EASILY"
Laura Ernst in Fanton and Other Big Acts

RKO BOSTON 1000 SEATS 25¢ ALL TIMES
The Most Baffling Crime in Police Annals!
"NIGHT CLUB LADY"
with ADOLPHE MENJOU
TREMENDOUS VAUDEVILLE SHOW!
New England's Greatest Show Bargain

BOWDOIN 7 VAUDEVILLE ACTS
LIONEL BARRYMORE in "WASHINGTON MASQUERADE"
"LASCA OF THE RIO GRANDE" with LEO CARRILLO and Other Features
"MAN COMES TO CHOCOLATE" with BOYER OF FRENCH VALLEY

1000 SEATS 15¢ ALL TIMES
NEW GAYETY
EDW. ROBINSON "TWO SECONDS"
5 VAUDEVILLE ACTS 5
RENATE MUELLER "SUNSHINE SUSIE"

WALDRON'S CASINO
FRENCH FOLLIES
BURLESQUERS
Continuous 12:30-10:30. Tel. Cap. 4150

Today at YOUR NEIGHBORHOOD THEATER
Amusements

CAMBRIDGE
UNIVERSITY PORTER 4580 HARVARD 50
Stuart Erwin-Jean Blondell "MAKE ME A STAR" Barbara Stanwyck-Geo. Brent "The Purchase Price"

CHARLESTOWN
HOLLYWOOD CHAS. 1300
JOE E. BROWN "THE TENDERFOOT" Ralph Inez-Vera Reynolds "GORILLA SHIP" SHORT SUBJECTS
THOMPSON SQUARE THEATRE
RICHARD DIX "Roar of the Dragon" Chester Morris "SINNERS IN THE SUN" DRESSEWARE NITE

MALDEN
GRANADA MALDEN 776—0013
Geo. Bancroft-Wynne Gibson "LADY AND GENT" Lionel Barrymore "Washington Masquerade" Starts Sat.—First Time
MYSTIC MALDEN
Barbara Stanwyck-Geo. Brent "PURCHASE PRICE" Ann Harding "WESTWARD PASSAGE" Starts Sat.—"MAN CORRESPONDENT"
MAL. 1230

REVERE
BOULEVARD and REVERE
Richard Dix "Roar of the Dragon" "Misleading Lady" with Edmund Lowe

ROXBURY
HUMBOLDT THEATRE
Joan Blondell "Famous Ferguson Case" "It's Tough To Be Famous" Douglas Fairbanks, Jr.

SOMERVILLE
CAPITOL and BALL SQ.
Warren William "DARK HORSE" Marian Dixon "Man From Yesterday" with Clivedette Colbert
DAVIS SQ. THEATRE
"SYMPHONY OF SIX MILLION" Irene Dunn-Ricardo Cortez "STEADY COMPANY" Norman Foster-Zasu Pitts Mat. 10c. Eve. 20c.

SOUTH END
NATIONAL
"PRIVATE LIVES" NORMA SHEARER Rob. Montgomery
"SCARLET BRAND" Wed., Thurs.—"DARKENED SUSAN"

SHUBERT REG. PRICES SAT NIGHT
SPECIAL LABOR DAY MAT. SEATS NOW
RADIO'S FAMOUS COMIC CHIEF
ED WYNN
IN HIS LATEST MUSICAL
The LAUGH PARADE
WITH ALL THE LAUGHS AND SONGS OF HIS FAMOUS BROADWAY HIT

EXETER The place where you forget your troubles
Lillian Harvey in "Congress Dances"
Richard Dix "Roar of the Dragon"

FINE ARTS REGINA TODAY
LIL DAGOVER in
"ELIZABETH of AUSTRIA"

Excellence in Movie at Boston; Keith Screen Has 'Back Street'

COLONIAL LABOR DAY MONDAY, SEPT. 5
The WORLD'S FINEST PLAY
'THE GREEN PASTURES'
SEAT SALE! STARTS TODAY!
ORCHESTRA $3.30 AT NIGHTS
ORCHESTRA $2.75 WED. SAT. MATS.
Excellent Balcony Seats For All Performances at $2.20, $1.65 and $1.10. All prices include U. S. Tax

PARAMOUNT NEAR HOME THEATRES
PUBLIX

ALLSTON
ALLSTON STA. 4410
Wynne Gibson-Pat O'Brien "Case of Clara Deane" Lewis Stone-Robert Young
CAPITOL ALLSTON
Barbara Stanwyck-Geo. Brent "THE WASHINGTON MASQUERADE" with Lionel Barrymore with Alison Skipworth

CAMBRIDGE
CENTRAL SQ. UNI. 0872
Lionel Barrymore "WASHINGTON MASQUERADE" "ALMOST MARRIED" with Robert Armstrong
HARVARD Evenings 25c
Warren William "DARK HORSE" Claudette Colbert "Man From Yesterday"

CHELSEA
CHEL. 1861
OLYMPIA M. 2-5. 7-11
Lionel Barrymore "LADY AND GENT" Lewis Stone-M. Tawlortree "UNASHAMED"

DORCHESTER
CODMAN SQ. TAL. 4040 FREE PARKING
Lionel Barrymore "WASHINGTON MASQUERADE" "ALMOST MARRIED" with Ralph Bellamy
FIELD'S CORNER TAL. 3200 M. 2-E. 7-11
"REBECCA OF SUNNYBROOK FARM" Louise Dresser "Reserved for Ladies"
MORTON Gen. 6300 M. 2-E. 7-8-9-10
Marian Dixon "REBECCA OF SUNNYBROOK FARM" "Reserved For Ladies"
STRAND M. 1-45-6
LIONEL BARRYMORE "WASHINGTON MASQUERADE" Ralph Bellamy-Violet Heming "ALMOST MARRIED"

WATCH THIS DIRECTORY
PATRONIZE YOUR NEIGHBORHOOD THEATER

JAMAICA PLAIN
JAMAICA JAM 3200
Warren William-Ralph Bellamy "REBECCA OF SUNNYBROOK FARM" "MIDNIGHT LADY" Karen Morley 15c
MATTAPAN SQ.
ORIENTAL DOR. 3100
Lionel Barrymore "WASHINGTON MASQUERADE" Ralph Bellamy "ALMOST MARRIED"

NEEDHAM
PARAMOUNT NEE. 1213
Helen Twelvetrees "UNASHAMED" Maureen O'Sullivan "The Silver Lining"

NEWTON
NEWTONA PARAMOUNT NEW. 4480
Barg. Mat. Cont. 1:30 to 10:30
George Bancroft "LADY AND GENT" JOAN BLONDELL "Miss Pinkerton"

ROSLINDALE
RIALTO Par. 3800 M. 2-E. 7-11
Marian Nixon-Ralph Bellamy "REBECCA OF SUNNYBROOK FARM" Bert Lytell "By Whose Hand"

ROXBURY
RIVOLI ROX. 0106 M. 2-E. 7-11
LIONEL BARRYMORE "WASHINGTON MASQUERADE" Ralph Bellamy-Violet Heming "ALMOST MARRIED"
SHAWMUT M. 2-E. 7-11
Barbara Stanwyck-Geo. Brent "REBECCA OF SUNNYBROOK FARM" Bert Lytell "SILVER LINING"

WALTHAM
EMBASSY WAL. 1000
Warren William "BROWN OF CULVER" GEORGE BANCROFT "LADY AND GENT"

WOLLASTON
WOLLASTON QUI. 3600 Free Parking
Warner Baxter "MAN ABOUT TOWN" Kay Francis "Street of Women"

METROPOLITAN
Brother or Lover? Which Did She Choose?
constance BENNETT
"TWO AGAINST THE WORLD"
with NEIL HAMILTON
(In Person) RERI
"A BLUE DIAMONDS"
ON THE STAGE
JOE & PETE MICHON
STARTS FRIDAY (IN PERSON) Norma TALMADGE & George JESSEL
On Screen, "70,000 WITNESSES," Phillips Holmes, Dorothy Jordan

BOTH THEATRES REFRIGERATED
Paramount UPTOWN
WASH ST. SUB 4620 HUNT. AVE. KEN. 3460
CHANGE IN PRICES At the Paramount 1000 Seats Mat. 35c All Seats 50c 7:30 P. M.
Absolutely!
THE GREATEST PICTURE THAT CHEVALIER EVER PLAYED IN!
Superbly cast and acted! Magnificently directed! Warm love! Sweet music! Hot lyrics! Hilarious fun!
MAURICE CHEVALIER with JEANETTE MacDONALD in "Love Me Tonight"
The 2ND of PARAMOUNT'S NEW ERA PICTURES
with CHARLES RUGGLES CHARLES BUTTERWORTH JOSEPH CAWTHORNE MYRNA LOY
Directed by Reuben Mamoulian

PUBLIX
SCOLLAY
A Fiend Who Kills By the Light of the Moon!
DOCTOR X
LIONEL ATWILL
Lee Tracy—Fay Wray
Gigantic New VAUDEVILLE Starts Today!
ON OUR STAGE
Pease & Nelson Co. Randall & Fay NAUTICAL REVUE Lauren & Ladare DOROTHY and Her Yellow Jackets

FENWAY MAIN ST. WASH. ST. MODERN BEACON HAN. ST.
PEGGY SHANNON, "The Painted Woman"
"Western Limited" with ESTELLE TAYLOR

FARM STRIKERS TO CLOSE ROADS IN IOWA

Des Moines, Ia., Aug. 29 (AP)—A stern warning that their lines would be "air-tight," came today from supporters of the farmers' holiday movement. A blockade of every highway leading into this important central Iowa market, was their objective.

The picketing farmers, numbering little more than 250, were content yesterday to confine their activity to a half dozen roads. All trucks carrying produce and milk were halted with the pickets attempting to persuade the drivers to turn back with their cargo.

In only a few cases did trucks fail to run the blockade. Des Moines dairy heads estimated that 90 per cent of the city's milk supply was delivered.

Meanwhile, in the city proper, representatives of the Des Moines Co-Operative Dairy Association met with farm holiday leaders but could not reach an agreement. The farmers are asking the dairy association to give its support to the holiday movement.

FEAR GIRL, 14, KIDNAPED BY 3

Buffalo, N. Y., Aug. 29 (AP)—A girl, believed to have been kidnaped by three men, was the object of an intensive hunt by police today.

The girl, Mary Fanara, 14, daughter of Mr. and Mrs. Joseph Fanara, disappeared Friday shortly after she had accepted a ride in an automobile in which were three men.

Police said her parents told them the men stopped in front of their house and asked Mary if she wanted to ride to the home of her married sister. One man, the parents said, was a former acquaintance.

New York city police were called into the search when it was learned the man known to the family had been living there.

Surgeon Saves Boy Shot Through Heart

Vienna, Aug. 29 (AP)—Rudolf Dattelmaier, an 11-year-old boy whose heart was pierced by three birdshot in a hunting accident on Sunday, today was reported recovering after a remarkable surgical feat by Dr. Gustav Felsenreich of the University of Vienna.

The surgeon sewed up the three wounds and removed the shot.

Tropical Hurricane Heads for Key West

Miami, Fla., Aug. 29 (AP)—The tropical disturbance moving inland from the Atlantic Ocean is centered in the Florida Straits southeast of Miami and is headed in the general direction of Key West, the Miami weather bureau reported at nine o'clock eastern standard time today.

Fascist Salute Is for Mussolini Only

Rome, Aug. 29 (AP)—Hereafter the abouted Fascist salute will be accepted for Premier Mussolini alone; all others must be content with the Roman salute of the upraised arm which may be given only while standing. These regulations were made "to maintain the dignity of the Fascist customs."

35,000 See Open-Air Opera at Chicago

Chicago, Aug. 29 (AP)—The first open-air performance of grand opera in Chicago was staged at Soldiers' Field last night with the presentation of "Aida."

Thirty-five thousand persons witnessed the production.

Movie Clock

Approximate time for the showing of feature films in the various theaters follows:

LOEW'S ORPHEUM—"Downstairs"; a. m., 9:20; p. m., 12:25, 3:30, 6:35, 9:40.

BOWDOIN SQ.—"The Washington Masquerade"; a. m., 9; p. m., 1:05, 3:15, 9:25.

METROPOLITAN — "Two Against the World"; a. m., 11:40; p. m., 2:02, 4:25, 5:34, 7:37, 10:18.

FINE ARTS—"Elizabeth of Austria"; p. m., 1:18, 3:26, 5:23, 7:24, 9:26.

EXETER—"Roar of the Dragon"; p. m., 3:35, 6:30, 9:35.

RKO-KEITH—"Back Street"; a. m., 9:43; p. m., 12:17, 3:19, 6:31, 9:33.

BEACON — "The Painted Woman"; a. m., 8, 11:30; p. m., 2, 4:30, 7, 9:30.

RKO-KEITH BOSTON—"Night Club Lady"; p. m., 12:20, 2:27, 6:34, 9:41.

PARAMOUNT—"Love Me Tonight" "Night Club Lady"; a. m., 9:40; p. m., 12:37, 3:39, 6:41, 9:45.

SCOLLAY—"Doctor X"; a. m., 11:20; p. m., 2:20, 6:40, 9:50.

LOEW'S STATE—"Blondie of the Follies"; p. m., 12:25, 3:45, 5:00, 7:55, 9:45.

FENWAY — "The Painted Woman"; p. m. 1:17, 4:04, 6:51, 9:38.

MODERN — "The Painted Woman"; a. m., 10:33; p. m., 1:21, 4:00, 6:37, 9:45.

GAYETY—"Two Seconds"; a. m., 8:30; p. m., 1:40, 3:40, 9:30.

UPTOWN—"Love Me Tonight"; p. m., 12:05, 2:25, 5:15, 7:30, 9:45.

'Erbie and 'Is Playmates

THE FIX-IT BOYS GET TOGETHER.

(Copyright, 1932.)

ECONOMY
IT IS THROUGH LOWER EXPENDITURES THAT WE GET LOWER TAXES. ONLY WE DONT GET THEM.
WHO PUT THE "O" NO. IN ECONOMY.
TAX PAYER
HOW DO YOU KNOW I USE A FOUNTAIN PEN AND HAD AN EGG FOR BREAKFAST.
I SEE THE PEN IN YOUR POCKET, AND YOU SPILT MOST OF THE EGG ON YOUR WAIST COAT. ELEMENTARY, WATSON. ELEMENTARY.
I WANT ANOTHER MORATORIUM
I'LL FIX IT, ROPY, DONT GET THE VOTERS SUSPICIOUS
EUROPE
HOOVER
NATIONAL CHAIRMAN SANDERS
SHERLOCK HOLMES
AMAZING HOLMES
WATSON
F. OPPER

'Erbie's playmate, Ropy, is getting scared for fear he may have to pay his debts to Sam after all. 'Erbie has to keep him soothed! Sandy has consulted Sherlock Holmes about 'Erbie's prospects in the coming battle. The information given by Mr. Holmes is most encouraging though a trifle vauge. The Little American Tax Payer is trying to find out who put the O, NO in Economy. Still as the man said, when he lost a leg, "One leg is a necessity, two legs are a luxury." Well, all indications seem to point to the probability that its—

To be continued.

Voice of Broadway

By Louis Sobol

A Broadwayite Turns Mountaineer

As those of you who have followed me through the years might have expected, I'm not one to let a vacation in the mountains pass without making some comment about it. Mr. Yawitz of the Mirror, I am told, informed his readers that the Misses Sobol and Lee Chumley and the Doctors Lee Michel and Nathaniel Lief trekked up into the primitive fastness of the Adirondacks in a private back-to-nature movement. That was more or less true. We spent the two weeks on Chumley's vast acreage somewhere north of Stony Creek with a lake caressing the back door steps, a mountain range as a fence, deer as early morning visitors and George Bell, former star pitcher of the Brooklyn Dodgers, as our nearest neighbor. It was Bell, who when asked about the weather conditions in the district replied, "We have two seasons here, August and winter." It was Bell, too, who offered a contribution to what was to have been the first column upon our return. About the lad who went to a doctor in Stony Creek and said he had pains in the back and pains in the front. Whereupon the doctor advised him to take out all his teeth. "Sure," answered the patient, and laid his two false sets out upon the table. We all laughed very merrily at that and I didn't have the courage to tell George that the laughter didn't come from the heart because our memory was in good and fine recollection of the gag as it first appeared in the now defunct Puck magazine still vivid.

The costumes that we wore were nothing much before and rawther less than 'arf o' that behind! Only Mock, our Oriental cook, maintained the dignity of conventions. Mock insisted upon wearing trousers and jacket and forced us to go 22 miles as a sober crew files to Hadley to buy him a black bow tie without which he refused to cook or serve. We went to Hadley but there were no black ties so Michel bought a pair of shoes and donated a shoe string to Mock for a tie. Thereafter four men of Broadway and a lad of China dwelt together in a cabin in peace and contentment. No newspapers reached our mountain hut. The radio balked—we went into complete isolation.

A place of divine and tender beauty this spot. When the sun sinks behind the mountain barrier, a mist rises and forms an opaque lake half way to the heavens. The refulgent moon's rays play upon the surface and up above, the stars shining out of the black drape of the skies are reflected as pinpoints of light in the creamy veil below. You stand outside your cabin door and wonder how in the world you could have permitted yourself to work yourself up into a fever of excitement over the one or two little inconsequential episodes over which you worked yourself into a fever of excitement. Chumley shakes you at an unearthly hour in the morning just as the sun is raising its head over the hills and drags you out to stare at the lakes. And there you see not more than 200 yards away, four deer, one of them a lavishly antlered buck, their heads bowed gracefully as they dip gentle mouths into the water. The sun climbs steadily and lo, you look over in the other direction and there in the mists, too, Sun and buck, sister and brother of the heavens, both out at the same time. And a puny Broadwayite can do nothing but stare and wonder—wish, perhaps for the first time in his life that he were a poet—or a painter.

Two weeks in the wilderness can be eventful. A columnist who can't swim attempts to guide his canoe under a low-hung bridge and the craft capsizes. Coincidentally enough on the very day that your paper carries a reprint of the column you titled, "The Funeral of a Columnist." Nothing worse than a duckling happens, however, for the lake at that point is shallow and rocks furnish steps to safety. You endeavor to convince your pals you're a sure-shot, one-bullet huntsman and lift your rifle to bring down a hawk. You slip and the bullet whizzes just a fraction of an inch over the head of Michel practising put-shots 50 yards away. You shoot an arrow into the air and in its swift descent it scrapes Lief's neck. On the very night you arrive, you add into a ditch and the two left wheels sink into the mire, the car almost overturning. George Bell arrives and with chains and the assistance of some campers hauls you out. They'll talk about that for months to come as they gather around the pot-bellied stove in the little West Stony Creek post office. Even to this day, for instance, they'll tell you about the school teacher in the little mountain school who insisted upon telling her pupils that there was no such thing as a stork bringing babies. So they dismissed her and she sued for reinstatement, claiming she could prove that storks didn't bring babies. One of the school committeemen was mighty wroth at that and said, "he'd be durned if they'd let any of these here modern women with their outlandish and heathenish ideas corrupt the children."

Indoor games assume importance the farther you get away from Broadway. Hour after hour at night, we played lottoes, hearts, baffle board, casino and some contraption in which you wind a string around a wheel and pull and six horses of different colors gallop to a post. Played these games, wrangled bitterly and almost came to blows one night. The situation was cleared when Mock came in with a set of freshly baked apple dumplings. Peace and goodwill were restored immediately.

Romances in this district there must be—but I was too lazy to inquire. Chumley, however, took me to a clearing in the woods where there were still traces of a recent encampment. A circle of stones with three sticks propped over them and from which a cooking pot had evidently been suspended over the flames. "A middle aged woman and her husband drove up here about five weeks ago," Chumley told me, "and asked could they spend the night camping on this spot. I said, certainly' and she told me that 22 years ago, they spent their honeymoon camping right at that place. Five years ago they separated and now they had remarried and wanted to spend their second honeymoon where their first one was spent." Mildly romantic, of course, but standing there in the woods, it impressed me no end.

Cleansing 30¢

Men's Suits

Dry-Cleaned and Pressed

CASH AND CARRY

DRESSES — COATS

TOPCOATS

Also, at the LOWEST Prices In New England

OUR IN-TOWN STORE

Little Bldg. Arcade

80 Boylston St.

No Better Cleansing Can be Had at Any Price.

15 STORES IN GREATER BOSTON TO SERVE YOU

Vogue CLEANERS

SPECIAL ECLIPSE CRUISE to PROVINCETOWN

Get Reservations Now for S. S. Dorothy Bradford

See the Eclipse from Provincetown, the best view in Massachusetts. Special excursion Wednesday, Aug. 31st on the S. S. Dorothy Bradford. Passengers may view Eclipse from land or sea, as the boat will sail out of harbor for mid-ocean view. Special Eclipse lecture by noted astronomer will be broadcast through amplifiers to all parts of ship. Music dancing deck games. Comfortable staterooms. Luncheon or supper served free at the Luncheon Bars. Boat leaves Boston 10:15 A. M.; returning, leaves Provincetown 5:15 P. M. (Daylight Saving Time). Other trips, twilight sail back to Boston. Number of tickets limited, so make reservations NOW!

Wed., Aug. 31 ROUND TRIP Including Free Luncheon or Supper $3

Tel. HUB. 2650 or HUB. 9392

Long Wharf—Foot of State St.

PROVINCETOWN BOAT

Cold Dip Bloody?

EVERY DAY (Except Wednesday, Aug. 31st)

100-MILE CRUISE to PROVINCETOWN

Round Trip $2.00

DANCING—DECK GAMES

Staterooms—Luncheon Bar

Lv. Boston 10 A. M. Daylight Time

Open Wednesday Evening

Can you beat it!

Free Parking —Ask Doorman

4 Pc. BEDROOM GROUPS of PAINE QUALITY as low as $105

THINK of it! Only a trifle over $25 per piece for bedroom furniture that carries Paine sponsorship. You would have to pay more than that ordinarily for inferior furniture. And without benefit of Paine specialized service and leadership. We were able to obtain only 30 suites of each of these designs, so we advise "action" if you want to get one.

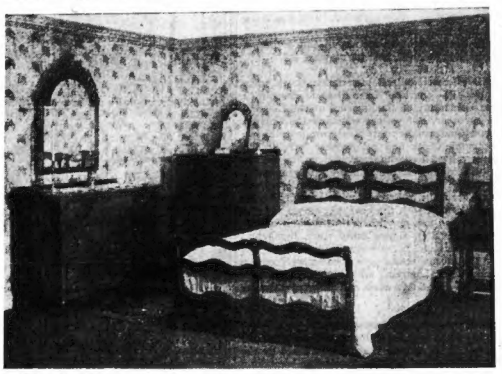

4 PIECES CHERRY combined with Satinwood Usually $175 Now $105

Full size bed, bureau, chest of drawers and vanity. With twin beds, 5 pieces, usually $200, NOW $120.

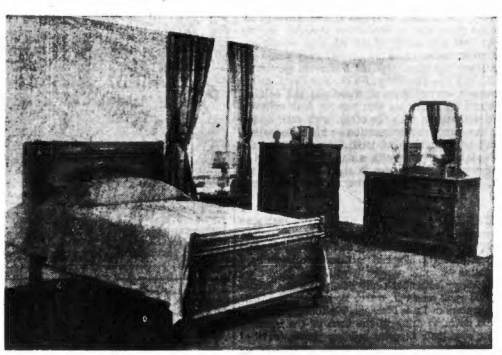

4 PIECES FUMED OAK, Usually $220 Now $110

Full size bed, bureau, chest of drawers and vanity. With twin beds, 5 pieces, usually $255, NOW $127.50.

4 PIECES WALNUT and Satinwood Usually $250 Now $115

Full size bed, bureau, chest of drawers and vanity.

The buy of a lifetime in PAINE CUSTOM BEDDING

Twin size all South American horsehair, with choice of 8-oz. ticking, made to your order. NOW $17.50. Full size, $22.50.

Service of competent decorators available to patrons without charge.

PAINE FURNITURE COMPANY

81 Arlington Street

U.S. WALKER CUP TEAM TUNES UP FOR MATCH

BOSTON EVENING AMERICAN SPORTS

FANNING

With GEORGE UNDERWOOD

Pines of Speculator. Schmeling Is on Way. Tunney's Ideal Camp. Up Congamunk Creek. Builders of the Dam. Max Should Like Stop

Just a Little Dream of a Wood's Paradise

HEIGHO! AND WHAT'S everyone thinking of this Monday August morning? "Blue Monday", some of the gang call it, for it means Sunday's vacation is over and back to the galleys and the grind. As we sit here looking at the erstwhile white keys of the battered old Remington, now soiled by the taps of many perspiring fingers, we're thinking of the pines of Speculator. That's that beauty spot on the shores of Lake Pleasant high up in the Adirondacks where Max Schmeling, former world's heavyweight champion, hits the trail for, tomorrow, to start the training grind for the big battle with Mickey Walker, under the joint auspices of the Madison Square Garden Corporation and Mrs. William Randolph Hearst's great Milk Fund. Joe Jacobs thinks Speculator will be a lucky spot for the Teuton Schlager. Perhaps it will be. It was there that Gene Tunney trained for both fights for Jack Dempsey, and if winning the world's heavyweight championship and getting a couple of million dollars along with it, isn't lucky, what is?

THE KEYBOARD of the old Remington fades as we write and again we're sitting on the shores of Lake Pleasant along with Gene Tunney. Gene is elucidating on Shakespeare or the Einstein theory or something or other. But we are watching the sun dip behind the purple peaks and wondering if tomorrow morning we can paddle up Congamunk Creek and get another look at the beavers. These beavers proved more interesting than the world's champion to us. We had seen and known so many ring champions, Sullivan, Fitz, Corbett, Jeff, right up the line to Johnson, Willard and Dempsey. But until we came to Speculator we never had seen a beaver. Even in our sojourns with the bear, the moose and the lynx in Canada we never had met up with the little water animal that once upon a time inhabited almost every river, brook and stream in America, but since had become practically extinct. The beavers came back to the Adirondacks a year or so before Tunney's first fight with Dempsey. One morning with "Pants" Lawrence, the guide, we paddled up the Congamunk and watched them at work.

MANY MORNINGS thereafter, and sometimes the hush of the evening, as the Irish say—and isn't it a colorful, eerie expression?—found us sitting silent, motionless in the canoe screened by the birches, watching, studying these beavers. There was something fascinating, intriguing about their work, felling the birch saplings so they would fall just right, dragging the trees into position before the dam, chinking and cementing up the crevices with mud with their broad, flat tails like a mason with his trowel and cement. We believe there is a sort of a telepathy among woods creatures that tells them whether an onlooker is friend or foe. Anyway before the altogether too short stay at Speculator was over and we had to return to the heat and smells of the big city, we did not have to trouble ourself in hiding from the beaver. They would see us and go working along uncaring. One old beaver in particular used to amuse us. He was the watchman. He used to squat on his haunches on a hummock, surveying in all directions and sniffing into the wind. He would dig under his arm pits for fleas with one paw and scratch his fat paunch with the other, with such an expression of mingled annoyance and resignation on his buck-toothed face that we couldn't help laughing out loud. When disturbed the watchman would dive into the water with a slap of his tail and in a twinkling of an eye not a beaver was in sight. But if you remained still, silent, and motionless back they would come again in a few moments.

TUNNEY'S TRAINING routine gave us plenty of time to spend in our favorite woods and waters. Gene generally kept in seclusion until a half hour before his boxing and reserved an hour for the newspapermen at night. We had to file only one story a day. The rest of the time we could wander at will. And wander we did for miles around those Adirondack hillsides, which the brown pines, row on row and rank on rank, march down to bathe their feet in the turquoise waters of Lake Pleasant. We found the places where the deer came down to drink in the flush of the morning and at evening time, saw their favorite bedding places, watched the red does and the little long legged, big eared, spotted fawns and the family raisings.

MAX SCHMELING WILL like Speculator. The ex-heavyweight champion is a hunter. He has a big preserve in Germany, we are told, where he hunts deer and wild bear and lives like an aristocrat. He can't do any hunting in Speculator for the shooting season is not yet on. But if he is a real sportsman he will get just as much fun watching and studying the game. Sometime, we hope, he will feel that killing for killing's sake alone is no sport and that it is heaps more fun "shooting" for the fur and feathered creatures with a camera and letting them live and love and work and play as the good God above meant them to do. It takes ten times as much skill to "shoot" a deer with a camera, as it does with a rifle or shotgun. You have the picture and the deer has its life. Did you ever shoot a dear and come upon it dying? We shot our last one long ago, and for a long time the sight of that dying creature, looking at us with big, round, accusing eyes, remained with us. We decided then and there that unless hunger or necessity forced us, we never again would kill a fur or feathered creature, and we have lived up to it. Somehow or other our conscience suffers no twinge when we land a fish. They are too cold, clammy it seems, to have the usual animal feelings.

YES, THAT'S AN ideal training camp they have picked out for Max Schmeling to tune up in for his Milk Fund battle with Mickey Walker. It is high up in the Adirondacks where the air is wonderfully cool and invigorating. In the hottest days of the summer there is never a night at Speculator when you don't feel the need of a blanket. Days may be hot, but the nights invariably are cool. A country of blue hills, blue waters, brown woods and green meadows. Say, folks after the heat of the last few days can't you excuse us for this little dream of the pines of Speculator?

Facts You Might've Missed

David J. Davis, the owner of the famous Phar Lap, has a new three-year-old . . . Pillow Fight, another New Zealand product . . . **and as a two-year old, Pillow Fight looked a lot better than Phar Lap at the same age** . . . Many trout hold their mouths open all the time . . . **which is one we couldn't wait for Mr. Brooks to tell you** . . . This was discovered when Michigan anglers began to catch trout with dislocated jaws . . . **And thought it was a fish disease** . . . Johnny Niemic, the Notre Dame star, got the axe when Rice Institute in Texas started to retrench on football coats . . . **Now he's angling to coach at a San Antonio high school** . . . which should make San Antonio about the best in the Texas League on the gridiron this fall . . . **Lowell Textile breaks into the big league circuit this fall with a game with C. C. N. Y. at Lowell** PAGE 4

Reception Committee—to an Ex-Champ! -:- -:- *By Burris Jenkins, Jr.*

HIS SHADOW
LIMPIEM
BIG BAG
SMALL BAG
THE SIXTEENS
THOUGH A GREATER FIGHTER THAN EVER BEFORE, THE GLAMOUR OF THE CROWN IS NOW MISSING—SOMETHING NEW FOR MAX . . .
MAX'S DETERMINATION TO START IN AND TAKE 'EM ALL OH, WILL, GRADUALLY, MAKE HIM MORE POPULAR THAN HE EVER WAS AS CHAMPION—
BARRIS JENKINS '32

Ouimet Missing as Cup Teams Tune Up for Match

By BILL GRIMES

With the exceptions of Capt. Francis Ouimet and Gus Moreland, the American Walker Cup team has reported to the squad headquarters at the Hotel Beaconsfield and the group went to The Country Club early this morning for its initial workout.

Francis Ouimet will be with the team tomorrow and Moreland, who left Chicago yesterday noon, is expected late this afternoon.

Ouimet has recovered rapidly from the effects of a bad cold, and his ability to play really will be uncertain until he tries a practice round.

George T. Dunlap, the former intercollegiate champion, has been here for almost a week. George Voigt and Maurice McCarthy yesterday arrived from New York. Charlie Seaver, the pride of California; Don Moe, from Portland, Ore., and Jack Westland, came in from Chicago. Harrison, Jimmy Johnston and Jesse Sweetser, the Americans are as strange to the Brookline layout as the British were a week ago.

COURSE TOUGHENED

For the coming Walker Cup matches, the course has been toughened. The rough, which in reality, has been allowed to grow in on practically every fairway and the openings to some of the greens are very narrow. The 14th hole promises to be troublesome. It is a par 5 and a combination of No. 3 of the Primrose course and No. 1 Squirrel. The 9th green of Primrose has been allowed to grow in and during the international team matches balls will be played from this surface.

For a week, the Englishmen have been practicing daily at the Country Club and despite the fact that they have not been putting well they have had some remarkably low rounds. John Burke has been the outstanding player but during the more recent rounds Rex Hartley has begun to forge to the front. Of course, practice rounds are of little value for comparisons but they tend to build up confidence providing the players are scoring well.

BRITONS WORK HARD

The Englishmen devoted from four to six hours daily to playing and practice last week. Apparently, they do not mind the terrific heat, but it is possible that they will feel the effects of their strenuous work this week. Also, they have played so much golf since they arrived that they may go stale before they tackle the Americans.

Until Francis Ouimet reports, Jesse Sweetser will be in charge of the American team. Sweetser has not been in good health of late and it is doubtful if he will play as frequently as his mates.

CUIMET'S UNDERSTUDY

If "an army is as strong as its reserves" holds good in the Walker Cup matches this week, Francis Ouimet's team should do all right. Here's Gus Moreland (above), the Texas Tarzan who last week won the Western Amateur title from one of the strongest fields in history. He's getting the lay of the land at the Country Club today.

BRAVES FALL TO 6TH PLACE WHILE IDLE

Pittsburgh, Aug. 29. The Pirates were very happy and the Braves were very sad as they resumed hostilities in the second of their four-game series here, this afternoon, after a day off.

It was the Sabbath vacation that caused the Buce's joy and the Warriors' grief.

CARDS RISE ABOVE TRIBE

While the Pennsylvania blue laws were keeping the rivals idle, the natives climbed into second place over the Dodgers, who were whipped twice by the Cards, and the Mound City outfit, by their double victory, climbed into fifth place over the visitors.

Still, there are only four games separating the Corsairs and the Tribesmen and Bill McKechnie enemy pilot, firmly believes that his charges will finish up in the berth now occupied by the Gibson nine.

And Bill further believes that his hired hands will start their upward march this very afternoon, when Bobby Brown, his rookie right-hander with the blinding speed, goes to the hill against Ray Kremer, Buces' veteran.

BROWN SEEKS 12th WIN

Brown, a Greater Boston boy who is serving his first full season in the majors, has already won 11 games, which is more than a few for a rookie.

Bobby, too, enjoys the distinction of being the last hurler to whip the Chicago Cubs, who have won their last ten games. He handed the pace-setters the only setback they have suffered during their present home stand.

Home Run Tally

SUNDAY'S HOME RUNS

Ruth, Yankees	2	Hogan, Giants	1
Tate, Red Sox	1	Vaszelli, Indians	1
Jolley, Red Sox	1	Cuyler, Cubs	1
Lyons, Cubs	1	Walker, Tigers	1

LEADERS OF YEAR

Foxx, Athletics	43	Averill, Indians	28
Ruth, Yankees	39	Simmons, A's	28
Klein, Phillies	38	Ott, Giants	28
Gehrig, Yankees	38		

YANKS NEED 18 MORE WINS TO CLINCH FLAG

If you're interested in mathematical possibilities, the New York Yankees can clinch the American League flag with 18 more victories, while the Chicago Cubs need 22 to assure themselves of the National League pennant.

Here's how the leaders in each circuit stood today:

AMERICAN LEAGUE

Club	Won	Lost	To Play
Yankees	88	38	38
Athletics	78	49	27
Senators	71	54	29

NATIONAL LEAGUE

Cubs	78	31	50
Pirates	66	40	28
Dodgers	67	62	25

SENATORS ELIMINATED

Thus the Yankees, by winning 18 of their remaining games, can clinch the pennant regardless of what Philadelphia accomplishes. Washington is in an even more dangerous position, for the Senators automatically will be eliminated as soon as the Yankees win 13 games.

In the National League Pittsburgh could win all of its remaining games and still finish no better than second if the Cubs can take 22 decisions. Brooklyn will be eliminated as soon as the Cubs win 20 games. It might be remembered too that each time their closest rivals are beaten the Cubs and Yankees will need one fewer victory to clinch.

Bob Carey Sets Up New World's Record

Winchester, Ind., Aug. 28 (AP)—Bob Carey, of Anderson, Ind., today established a new world record of :22.58 in driving his motor race one-half mile over the dirt speedway here.

The former mark, :22.90, was established on the same track by Maurie Rose, of Dayton, O., July 28, 1931.

So What?

By JOE MOONEY

There's a little of the gambler in us all. Even President Hoover wants to make a six way parlay on the unemployment situation.

It's a long shot, but look at the pay off. Ten million jobs to one.

And it's a sure way to get the embattled farmer's vote. He's been a short ender all his life.

Race track technique with politicians is an old story. Wall Street has been keeping a Dutch book on the boys for years.

The way to get out the vote is to put the election on the mutuel machines. Then if you pick a winner, you get your poll tax back.

Today's best bets—Norman Thomas to show.

JAPAN BIDS FOR TOLAN

New York, Aug. 29 (US)—Japan wants Eddie Tolan to coach its Olympic runners. Shortly after he won both sprinting races in the Olympic games, Tolan, a young Negro graduate of the University of Michigan, received two offers.

One was in the form of an invitation to tour Japan and race. The other was to spend all or part of the next four years in coaching the Nipponese athletes.

Tolan's decision will be withheld for a while.

The Japanese looked over the American way of doing things at the Olympics and already plan to adopt American methods.

ERNIE SCHAAF, MAX BAER TOP FISTIC CARD

New York, Aug. 29 (AP)—A half dozen of the world's leading heavyweights, veterans and youngsters, bounce boxing back into a leading position on the nation's sports pages this week.

The most important bout of all pits Ernie Schaaf, Boston contender against Max Baer, husky Californian who has learned much since he dropped a decision to Schaaf in Madison Square Garden over 19 months ago. Their second battle another 10 round affair will be held in the Chicago Stadium Wednesday night.

STOPPED SA.TA

Since that first disastrous eastern tour in the last month of 1930 and the early months of 1931, Baer has won two decisions over King Levinsky, one over Tom Heeney and Johnny Risko and knocked out the huge Portuguese, Jose Santa.

Schaaf has dropped two decisions only to Tommy Loughran and Stanley Poreda in the last two years or more and probably will be favored in the betting.

Levinsky meets Risko in another important clash at Cleveland Thursday night with the route set for 12 rounds. Levinsky should be a heavy favorite, but the veteran Clevelander is an annoying foe when he has one of his good nights.

PRIMO PICKS LASKY

Primo Carnera will face Art Lasky of Minneapolis in a 10-rounder at St. Paul on Thursday and on the same night at the Queensboro Stadium, New York, leaders Gastenaga, latest Spanish sensation, tackles Hans Birkie, Oakland, Cal., heavyweight.

Among the light heavyweights, Maxie Rosenbloom, recognized as 175-pound champion in New York and other states, will meet Bob Godwin, Georgia youngster, in a 10-round non-title match at Charlotte, N. C., tomorrow night.

FENWAY PARK

Today at 3 P. M.

RED SOX vs. CLEVELAND

Seats at Horace Partridge's LIberty 0070

BATTLING SOX WIN WAY INTO FANS' HEARTS

SPORTS

By BILL CORUM

The Tip Is Gar Wood. And for Landis-Faireno. A Very Lucky Lady—

Dean Is Not Too Dizzy. Cagle Back From Coast. Herr Moxie In and Out.

ITEMS FROM BURLESQUE BOULEVARD.

My outside man in Detroit reports that Kaye Don won't know which way Gar Wood's boat went. O Kaye, Detroit . . . Max Carey's Brooklyn Robins scored a moral victory in the late "crucial" series with the Cubs—they got out of Chicago with their watches . . . Before the series I thought I saw a picture in the American of Hack Wilson with a couple of batsvin his arms, but it must have been trick photography . . . Landis claims the Cubs play the horses, and if the horses were smart they'd play the Cubs . . . Whatever became of Raggedy Pants, anyhow? . . . We haven't heard much from the Judge since that one finished up at the eighth pole . . .

Noted in my favorite haunt on two fair to middling air pilots—Colonel Eddie Rickenbacker and Captain James Mollison. And while they were there what does a lady do but walk into the place and hit four jack pots in a row in those slot machines. The total winnings were something like $110. I didn't get the lady's name, but I'd like to have her about where I could touch her now and then (not, you understand, for the $110, but actually touch her like one touches a hunchback for luck), because she positively must be Lady Luck in person . . . Colonel William Applegate, a master hand with figures, tried to figure out the odds against her remarkable streak, but gave it up when he got a trillion to one . . .

. . . Speaking of gambling devices, it was Arthur Joyce who pointed out in a novelty store window the three little shells and pea that used to enliven the country fair, together with full instructions about how to use them. What better equipment could an ambitious young man starting out in life ask? . . .

. . . It does, however, give you an idea of what Broadway has come to. Coney Island before the big fire had nothing on it. And as for the displays outside the theatres it occurs to me that there are too many thighs on display even on the basis of Art for Art's sake. Some visitors to our town might prefer white meat . . .

Ben Bernie, the Old Maestro, got three different wires on three different horses in a five-horse race at Saratoga and wound up beating the heat when two of them ran one-two . . . Then he turned around and sprayed the lay-out on young Alfred Vanderbilt's Sue Jones in the last to win enough to keep his entire band through the Winter . . . Not that they will need it. Bernie going big these days as an entertainer by air, land and water . . .

. . . The only thing dizzy about that Dizzy Dean, of the Cardinals, is the official scorer who tries to keep track of him . . . In three games in the Giant series Diz was in them all, winning two . . . I believe it was the fifth time he had hung it on the Giants this year . . . We warned you long ago that this fellow was destined to make a great pitcher, and some day, barring accident, he can't miss being one of the best . . . But wait until you get a load of his kid brother . . . He really can pitch . . .

The Boston Club and the New York Football Giants are tiffing over the contract of Ernie Pinckert, the great hicking back from Southern Cal. Lud Wray claims he promised to play for Boston, but Steven Owen just showed me a signed contract from him, and there you are . . .

Chris Cagle, back from helping to make a movie in Hollywood, says he knows now why they call 'em moving picture actors—because the directors never give them any rest . . . "It's worse than being a Plebe at West Point," says Chris. "One morning they dragged me out of bed at dawn, and I got back into the hay the following morning at 1 a. m. That's what you might call playing football night and day for a living. But it did do one thing. It put me in great shape for the coming professional season." . . .

Herr Max Schmeling was in our jolly midst before setting forth for Speculator, N. Y., by airplane to begin training for his fight with Mickey Walker on Sept. 19 . . . You'd be surprised at the fight folks around town who think that Mickey is going to annex Herr Max no end by getting in close and pummelling him around the middle. They say Schmeling doesn't enjoy them in there. But they always say that. Who does? . . . But what interests me more than the fight at the moment is whether Schmeling brought me that Dachshund. Schmeling, you know, has reversed that old saying about love me, love my dog. In his case it works out—Love my dog, love me. I do not wish to cast any unfair aspersions on my fellow sports writers, whom I esteem highly one and all and collectively and individually, but I couldn't help taking note that the more dogs they had got from Schmeling the further off they thought he had beat Sharkey . . . And there were some cases where, if Max had brought over just one more dog the gentlemen wouldn't have been able to see Sharkey in the ring at all . . .

Well, he's a noble animal, the dog, and a great help to the harried columnist. Hasn't that old Missouri boy who made good in the big city, Odd McIntyre, parlayed two Sealyhams into a couple of apartment houses on Park Ave.? . . .

It's got to the place where even Jake Ruppert is beginning to realize that the Yankees have a fair chance for the American League pennant. Also the Colonel's Newark Bears in the International League, where the capable George Weiss has done such yeomen and efficient service this year . . . Yep, Colonel, it does look as though both teams have got a fighting chance . . . Haul it out of here, Harold.

HOSE GIVING CUSTOMERS REAL BREAK

By JOE CASHMAN

This is the leanest week of the local baseball season. Our never-say-die Red Sox play single games with the Cleveland Indians today and tomorrow. After that there'll be nothing doing until the Braves return Saturday.

When the Sox opened their current home stand, few knew and fewer cared how long it would be ere they departed once more.

Now, everybody you meet is weeping copious tears over the fact that the Fenway flock is leaving and will not be seen here'abouts again until the final week of the campaign.

From which you might gather that Bold Martin and his lads have been entertaining the girls and boys who "pay the freight in a truly superlative fashion. And if you do, you gather correctly.

SOX PROVIDE THRILLS

No championship team ever staged in a whole season more thrill-packed baseball dramas for the clients who have the Red Sox in the past three weeks.

As far as winning and losing is concerned, they have captured ten out of 19 games. If they can take one of the two remaining games with the Indians, they will have turned in the best record for a long home stand of either local club this season.

It isn't, however, their winning percentage but the manner in which they have compiled it that has set the fans daffy.

INDIANS TAKE FIRST

Take Sunday's second game with the Indians for example. The first thing it was a Cleveland parade to the tune of 10 to 1. The first five innings of the nightcap was scoreless, with Lyle Dye and Andrews allowing only two hits and Clint Brown but three.

In the sixth, the Sox bunched two hits for a run. With one gone in the seventh, Averill hit a line-drive to right. It should have been a routine out but Stumpf lost the ball in the sun and it went for a double. Cissell followed with a single and the score was tied.

It remained so until the ninth was over, necessitating overtime in a game that Andrews should have won 1 to 0.

Having beaten the Indians only once before in 15 starts this season, the natives had every reason to feel they didn't have a chance and threw in the sponge now. It seemed certain they had, too, when the visitors put over two tallies and drove Ivy Paul out in the tenth.

But sponges, towels and all other lobs in the ring are taboo in Marty McManus' presence. "Two runs," said the manager and his boys, "is easy."

So was it. Hits by Tate, Johnson, McManus and Stumpf, and the score was tied again.

DURHAM ESCAPES

Durham picked up the mound burden proceeded to put runners on first and third with only one gone and then pulled himself out of the hole.

Then the last of the 11th. Tate was on. He was retired. It was supposed to be his day off after catching all week, but he had to start work in the second inning of the opener when Connolly talked out of turn and was banished.

Benny brought the count off Sarge Connolly down to 3 and 2 and spanked the next pitch into the right-field stands for a home run.

In his first eight years in the big show, Benny hit just two home runs. In the last four days he has hit two for the Sox and each won a game.

That's feat was no mistake. All the Sox have been coming through like that of late.

Only Saturday they spotted the White Sox a five-run lead and beat them out. Against Detroit they won a game with two gone in the ninth. Against the Browns they overcame a one-run lead in the 11th, a three-run lead in the 14th and won in the 15th.

This writer failed to become unduly enthused over a post-season city series when the Sox first suggested it to him. He didn't think it would click financially.

He has different ideas today. It ought to be a whale of an engagement from a baseball standpoint and the Sox by their great work of late have created enough late-season enthusiasm to make it a financial success.

CLOVER IN CLOVER

"Never get fresh with the mailman, 'cause he won't deliver your mail—" according to the old song. But apparently this small-mouthed, square-tailed black bass had never been warned. Because he grabbed Francis J. Clover's shiner and wound up in the Evening American's sports department, where everyone, including Mr. Fishand(Game Brooks, was properly impressed. That little fellow on the left is the average sized bass. Which gives you an idea.

COBB HERE FOR SIGMORE FRAY AT FENWAY

By GEORGE W. GRIMM

Walter Cobb, who hurled in two of Primo Carnera's ribs while acting as a sock absorber for the Italian bulk, will arrive in town today to finish training for his bout tomorrow night at Fenway Park with Jack Sigmore.

Eddie Mack brings Cobb here in his first appearance in the flesh with the hope that he will stir up a little interest, not to mention a few customers.

And Cobb probably will. The big boy is said to be able to punch his way out of a steel vault.

Sigmore, the over-sized colored scrapper from Cambridge, is quite a fighter himself with a loud punch and speed, but shy experience.

And while the Cobb-Sigmore engagement is expected to provide the loudest noises it wouldn't be at all surprising to see the Al Grayson-Ricardo Bertozzola skirmish take a place all by itself.

Another bout on the program finds Johnny Dixon, former B. C. football captain, in against an old nemesis, Eddie Callahan.

Five six-round bouts are on tap under the promotion of Sam Price at the North st. rink in Salem tonight. Stonewall Jackson vs. Johnny Walker, Frank Monte vs. Joe Wright, Harrison Allen vs. "Irish" Bob Neary, Walter Rochefville vs. Ernest Tettoni and Steve Chappie vs. Johnny Mack are the battles listed.

Alex McLean has another wrestling show at Revere tomorrow night which will take place at the Rollaway Rink. Scotty Dakins meets Harry Cornsweet in the main tussle.

Clover Takes Record 7 1-2 Lb. Bass

Just to prove it wasn't a fish story, Francis J. Clover of No. 33 Vassal lane, Cambridge, paraded into this office with a seven and a half pound small-mouthed black bass. The bass was nearly two feet long, and was caught at Lake Ossipee, which is just outside of Center Ossipee, N. H.

Clover spent the week-end at "Camp Brokenback," which is on the shore of Lake Ossipee. He ventured forth in a skiff in the hope of catching ordinary sized bass. He baited his line with a big, live shiner. When he hooked his prize bass, it jumped three feet out of the water. Clover was indeed "in clover" when he landed the big fish after playing it for almost an hour.

Game Warden Robertson told Clover there wasn't such a big bass in Lake Ossipee. Clover then showed his catch and Robertson took the count.

Turn to Page 10 for Fish Game News.

What the Stars Did

By The Associated Press

Babe Ruth, Yankees—Pounded White Sox pitching for 38th and 39th homers and two singles in double-header, driving in five runs.

Paul Derringer and Dizzy Dean, Cardinals—Pitched champions to double victory over Dodgers.

Chick Hafey, Reds—His eighth inning single drove in winning run against Phillies.

Hazen Cuyler, Cubs—Drove in four of Cubs' five runs, including winning marker, against Giants.

Jonathan Stone, Tigers—His double and three singles accounted for six runs against Senators.

MICHELSON WINNER OF MARATHON

By GEORGE UNDERWOOD

Juan Zabala, the much heralded Olympic Marathon victor, succumbed to blistered feet—or was it ennui or a fit of Latin temperament?—in the International Marathon at Rockingham yesterday, and along came your old pals, Whitey Michelson and Clarence DeMar, both of whom have been running since Hector was a pup, to steal the show.

After seeing Zabala, Jimmy Henigan, last year's Boston marathon winner, and Clyde Martag, Baltimore boy, who won the Washington Marathon last Saturday, all drop out at different stages of the race, Michelson, despite a cramp that at one stage of the race forced him to lose much valuable ground, came on and pulled down what looked like a commanding lead of Johnny Semple, the Scotch-man from Lynn, raced to the fore and opened up a good half mile gap on Semple to win in the rather ordinary time of 2:50:19.

ZABALA IN LEAD

Laboring far in the wake of Semple came Clarence DeMar, the tried and true veteran of many Marathon trails, who despite the fact he was running Marathons when most of his rivals were in their swaddling clothes, had enough of his old heart and stamina to finish third.

The big field of close on 100 runners went away from the bar like a pack of hounds in full cry. The little Argentinian took almost immediate command and raced along at a blazing clip with Johnny Kelly of the North Medford A. A. hanging like a shadow on his flanks.

Even Kelly had to let go and by the eighth mile the Argentinian was three yards to the good in front. He came back a bit in the next few miles and at the twelfth mile came to a sudden halt.

With Zabala out of it the real race started. Michelson had moved in to second position on the 8th mile. He was still holding it when Zabala quit at 12 miles. But hanging on his haunches was Jimmy Henigan and just after the 14 mile mark he passed Johnny, moved up and passed Whitey. Henigan only blazed the trail for Semple a mile later. Johnny also wrested the lead away from Jimmy.

HENIGAN STOPS

Johnny continued to break trail on the 15th, 16th and 17th miles. At 17 miles Henigan had a lead of 150 yards in Semple's wake and Michelson, who because of a cramp had lost a good 5 miles seemed out of it. But Michelson got going again and when Henigan quit on the 18th mile Whitey took second place and started in to cut down Semple's lead.

At 20 miles Semple still was breaking trail but Michelson was coming strong and was less than 200 yards in his wake. At 21 miles Michelson had closed the gap between him and Semple to 150 yards. A third of a mile past the 21 mile post the sandy haired Dane moved into the lead.

Once passed and shaken off by Michelson, Semple seemed to lose heart and quit. He let Michelson race away and seemed to concentrate only on holding second position.

League Leaders

By the Associated Press
(Including Yesterday's Games)

NATIONAL LEAGUE

BATTING—O'Doul, Dodgers, .364; V. Davis, Phillies, .361.
RUNS—Klein, Phillies, 138; O'Doul, Dodgers, 134.
HITS—Klein, Phillies, 193; O'Doul, Dodgers, 191.
DOUBLES—Klein, Phillies, 45; Herman, Cubs, 41.
TRIPLES—Klein, Phillies, 12; Frisch, Cardinals, 11.
HOME RUNS—Klein, Phillies, 35; Ott, Giants, 28.
STOLEN BASES—Klein, Phillies, 26; Frisch, Cardinals, 17.
PITCHING—Derringer, Cubs, 19—5; Swetonic, Pirates, 11—3.

AMERICAN LEAGUE

BATTING—Foxx, Athletics, .387; Ruth, Yankees, .366.
RUNS—Foxx, Athletics, 124; Simmons, Athletics, 113.
HITS—Manush, Senators, 123; Foxx, Athletics, and Porter, Indians, 112.
RUNS BATTED IN—Foxx, Athletics, 137; Ruth, Yankees, 127.
DOUBLES—Johnson, Red Sox, and Gehringer, Tigers, 37.
TRIPLES—Myer, Senators, 13; Cronin, Senators, and Heilmann, Yankees, 11.
HOME RUNS—Foxx, Athletics, 47; Ruth, Yankees, 36.
STOLEN BASES—Chapman, Yankees, 32; Walkers, Tigers, 24.
PITCHING—Allen, Yankees, 14—2; Gomez, Yankees, 21—6.

Olympic City Now Village of Ghosts

Los Angeles, Aug. 29 (AP)—The Olympic Village takes its place among California's ghost towns today.

At noon the New Zealand team of the 10th Olympiad, one of the first to arrive, will depart for the land down under—the last stragglers of that army of almost 2000 athletes who, a few short weeks ago, breathed life into the city of champions.

The 500 cottages which housed world champions and near champions, are being sold. Some are being transported to Japan, as monuments to the Nipponese stars; others will go to Denmark, but most of them will be scattered along the beaches and through the mountain resorts of Southern California for summer homes.

YANKEE PILOT REFUSES TO COUNT EGGS

By DAVIS J. WALSH

New York, Aug. 29 (INS)—Joe McCarthy, just a cheerful little fearful from out around Grant's tomb, not only reasserted stoutly his announced belief this morning that the Yankees have not won the American League pennant, but did more.

He was even able, with the Yanks 10½ games up and only 28 to play, to lose it for them. And while, in fancy, the Philadelphia Athletics came on to win in a bitter, heart breaking stretch-run, his own club a victim of blind, unreasoning panic, he brought out the interesting fact that, although the Yankees won 18 of their last 20 games previous to yesterday's double-header, they had gained only one game.

GLOOMY GUS SPEAKING

"I'd be a dolt," said he, not unreasonably, "to try to take what I might call the gloss out of the Cubs up there several times. And what happened? They blew.

"And when a club starts to blow, no power on earth can stop it. everybody tells me were in." But I notice that contending clubs don't admit it. We played .900 baseball through the last 20 games and didn't gain.

He was reminded that Mr. Cornelius Mack, the—er—yes, quite so—the baseball manager had already conceded the pennant to the Yankees and he denied, point-blank, that this was so.

He was confronted with the fact that the Athletics have all they can do to hold second place and he said, inconsistently enough:

"They're in. They can't miss."

WALSH ON SOAP BOX

So, in using the Mr. Joe McCarthy system of deduction, I'm able to announce exclusively this morning that the Athletics will are six games into second place, can't go wrong and that the Yankees, who are 7½ games into the pennant, can and undoubtedly will.

This, in fact, is probably the reason he has signed a contract with a syndicate to write his own, his personal and intimate picture of the 1932 world series from the steps of the dugout.

CHICAGO CUTS GRID PRICES

Chicago, Aug. 29 (INS)—Establishing the lowest football admission price in the country, announcement was made by the University of Chicago today that season tickets to the six games to be played at Stagg Field this fall will sell for $5.

This represents an average admission price of 84 cents to each home game, lowest in the history of the western conference. Proportionate reductions have also been made in single games admission prices.

Week's New York Stock Exchange

Aggregate market value of 10 leading issues:

Monday	$4,352,891,962
Tuesday	6,288,943,650
Wednesday	6,407,641,052
Thursday	6,320,339,421
Friday	6,419,859,300
Saturday	6,447,430,676

EVANS IS BIG ASSET TO INDIANS

By RILEY GRANNON

Cleveland's Indians are the best or worst publicized ball tossers in the majors, depending upon the source of the ballyhoo.

When Manager Roger Peckinpaugh is entrusted with the job of keeping his boys in the public eye, little is heard or known of any of the Forest City athletics.

Wes Ferrell, Earl Averill and a few more of the club's outstanding performers occasionally steal a headline, but that's not because but in spite of their pilot.

Peck is a gentleman and a capable manager. He's liked and respected by his charges. But either he doesn't understand the value of publicity or he's totally ignorant as to how to get any.

EVANS GREAT PRESS AGENT

Occasionally, though, Billy Evans, former ace of the American League umpires and now business manager of the Cleveland entry, accompanies the club, and immediately the Indians break into print with a bang.

Evans is a master press agent. The scribes don't have to look for him. He looks for them. He knows what they want to hear and he make sure they hear it.

He's honest, frank, interesting and entertaining. His personality is such that he could convince one that the moon is made of green cheese, but he never tries it. He hits straight from the shoulder, answers every query to the best of his ability and at the conclusion of every interview he invariably has made another booster for the Cleveland club.

He's in Boston now with the team for the first time in five years

INDIANS TOO YOUNG

"Why have the Indians, in the first division for the past three seasons, been unable to improve enough to make a serious pennant bid?" we asked him.

"Principally because of the youth of the club. Willis Hudlin, oldest of the pitchers is only 26. Many of the fielders are youngster . Consequently, they are inclined to get the jitters occasionally and fall into slumps. One or two bad slumps have wrecked the Indians in this race. In a year or so, the Peckmen should have acquired the experience and poise to win out, was the answer.

Did Billy know anything about the reported sale of Wes Ferrell for Vernon Gomez?

FERRELL YARN UNFOUNDED

He didn't. He couldn't see why either the club needed place and he said want to trade a star for a star. He had heard the rumors that Ferrell wasn't the good graces of the Cleveland management, but there is no truth to such stories.

"Ferrell pitched his praise of Orin Grildebrandt, rookie righthander of the Indians.

"He has been playing pro ball less than two years," he said, "and there are few better pitchers in the circuit today. A little more seasoning and he'll be up there in the class with Ferrell and Gomez.

ANDREWS CAPABLE

"This Andrews of the Red Sox is still another most promising prospect. We tried to buy him. Offered $15,000 for him. The Yanks bid $20,000 and won.

"The Yankees are always in the side of all rivals seeking to build up. They'll outbid you for every likely looking youngster they happen to be interested in.

"What's the difference how much money you may have to spend. If they want a player, they'll get him. Which is how you know he is worth and make you quit."

Evans declares that a desire to make a tour of the circuit is the sole reason for his presence here. But if he can't travelling to boost the popularity of the Indians on the trails, he certainly is doing that little thing to perfection.

Baseball

National League

STANDINGS AUG. 29, 1932

	W.	L.	P.C.	G.B.
*1931	94	59	.614	
5—Chicago	71	51	.582	9½
6—Pittsburgh	66	60	.524	8
7—Brooklyn	62	62	.500	9½
8—Philadelphia	45	80	.360	27½
9—St. Louis	44	80	.355	28
10—BOSTON	43	85	.336	30½
11—New York	43	85	.336	30½
12—Cincinnati	38	75	.423	21

*Standings, Aug. 29, 1931.
Games behind leaders.

GAMES TODAY

Boston at Pittsburgh.
Brooklyn at St. Louis.
Philadelphia at Cincinnati.

SUNDAY'S RESULTS

At Chicago—Chicago 5, New York 4.
At St. Louis—St. Louis 4, Brooklyn 2 (1st game); St. Louis 6, Brooklyn 4 (2nd game).
At Cincinnati—Philadelphia 3, Cincinnati 1 (1st game); Cincinnati 3, Philadelphia 2 (2nd game).
Only games scheduled.

American League

STANDINGS, AUG. 29, 1932

	W.	L.	P.C.	G.B.
*1931	94	59	.614	
2—New York	86	38	.693	
3—Philadelphia	71	53	.573	14½
4—Washington	71	54	.568	15
5—Cleveland	68	57	.544	18
6—Detroit	63	60	.488	23½
7—St. Louis	53	67	.442	31
8—Chicago	39	84	.317	47½
9—BOSTON	36	91	.283	52½

*Standing, Aug. 29, 1932.
Games behind leaders.

GAMES TODAY

Cleveland at Boston.
Detroit at Philadelphia.
St. Louis at Washington.
Chicago at New York.

SUNDAY'S RESULTS

At Boston—Cleveland 10, Boston 1 (1st game); Boston 4, Cleveland 3 (2nd game, 11 innings).
At New York—Chicago 5, New York 3 (1st game); New York 11, Chicago 6 (2nd game).
At Washington—Detroit 18, Washington 7.
Only games scheduled.

BRAVES TO PLAY FALMOUTH

Rockland, Aug. 29—The Milk Fund committee here have been officially notified by Judge Emil Fuchs, president of the Braves, that the Tribe will be in town a week from tomorrow to play Falmouth an exhibition game.

Every year the Braves have performed for the Rockland committee which is in charge of Tommy Mahon and Frank Jones.

BAND ON HAND

John Walsh, former Holy Cross baseball star, will captain and catch for the Falmouth nine. The Rockland-American Legion Drum Corps will be on hand to receive the Braves with the committee.

GOLDBERG'S CARTOONS

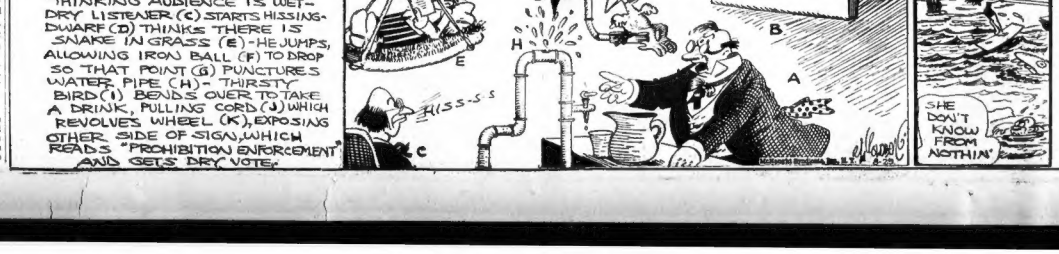
PROFESSOR LUCIFER GORGONZOLA BUTTS A.K. INVENTS SIMPLE WAY FOR WET-DRY STRADDLE CANDIDATE TO PLEASE EVERYBODY: CANDIDATE (A) HANGS SIGN (B), THINKING AUDIENCE IS WET-DRY LISTENER (C) STARTS HISSING-DOWARF (D) THINKS THERE IS SNAKE IN GRASS (E)-HE JUMPS, ALLOWING IRON BALL (F) TO DROP SO THAT POINT (G) PUNCTURES WATER PIPE (H)-THIRSTY BIRD (I) BENDS OVER TO TAKE A DRINK, PULLING CORD (J) WHICH REVOLVES WHEEL (K), EXPOSING OTHER SIDE OF SIGN, WHICH READS "PROHIBITION ENFORCEMENT" AND GETS DRY VOTE.
A
B
C
D
E
F
G
H
I
J
K
HISS-S-S
REPEAL

That's Life

B. C. SQUAD BLOWS LID OFF '32 SEASON TODAY

LIGHT DRILLS ON FOOTBALL PROGRAM

Special to the American

Jackson, N. H., Aug. 20—Rarin' to go after a night's rest in this cool mountain climate, the Boston College squad reported to Head Coach Joe McKeney this morning and the 1932 football season was officially opened.

Upon their arrival late yesterday afternoon, the Maroon and Gold squad, including 34 players, Coaches McKenney, Bill Ormsby and Harry Downes and Trainer Frank Jones, retired to Joe McHugh's camp. After a hearty dinner, the squad was soon ready for bed as the long, hot bus and auto ride had taken its toll.

TWO WORKOUTS A DAY

Coach McKenney called his gridsters together early this morning and devoted an hour to explaining his plans for the coming season. He announced that there would be workouts here each day for a fortnight and that he expected every man to be in prime condition when he returned to the Heights.

After his opening address, McKenney held a short blackboard talk and then the squad trotted to the improvised gridiron.

The morning practise was confined to passing and punting by the backs with the linesmen going through some limbering up exercises, under Harry Downes, the All American center who joined McKenney's staff this season.

PLAYERS ARE FIT

Judging from the fine coats of tan which adorn every player on the B. C. squad the players are all in fine condition and after a week of ground work will be ready for scrimmaging.

As the Maroon and Gold has started practise about two weeks earlier than last year, Coach McKenney will be able to take the squad along in stride but there will be plenty of body contact before the squad breaks camp and returns to Boston.

104 STARS SEEK CREAVY CROWN

St. Paul, Minn., Aug. 29 (INS)—Including some of the nation's most brilliant stars, 104 links performers today were ready to march onto the Keller golf course tomorrow to plunge into the annual battle for the Professional Golfers Association championship.

Defending his title, Tom Creavy of Albany, N. Y. confronts fierce competition in this year's tournament.

Among the rivals who seek to dethrone the youthful champion are Walter Hagen, who has held the P. G. A. crown five times; Horton Smith, last year's winner of the St. Paul open; Harry Cooper, 1930 St. Paul open champion; Billy Burke, United States open champion last year, and Tommy Armour, last year's British open titleholder.

Ten Stock Prices

(Copyright, 1932, for the Boston Evening American)

Ten active major issues on the New York Stock Exchange Saturday closed with a total market valuation of $2,487,688,000.

TAP'S TRIPLE COMBINATION

Everything is numbered nowadays, including your shirt when it comes back from the laundry.

And why is it certain days will see the same numbers turning up?

The answer, according to astrologists, is that the stars control the numbers we use in all business transactions. Above you find Tap's numbers for today.

See if they compare with the numbers you've been looking for.

Fish and Game

By WIN BROOKS

The tinker mackerel are in Hingham harbor and some good catches are reported on rod and reel, some being taken on streamflies. The seals are also in in large numbers and may drive the fish out.

That abundance of smelts reported off Hough's Neck must have graced somebody's frying pan by now because they've vanished.

A quartet of Hingham anglers are back home after a seven-day quest on Bill Rice's 50-foot cabin cruiser, Manhattan, after deep-sea game fish. Rice, Jack Whitney, the shipbuilder, Robert Foote and Herbert Hand made the trip. They had hopes of swordfish and tuna but the hopes failed of realization. They did take many bluefish on the Jap feathers and returned with 28 big ones, all about eight pounds.

Bluefish, incidentally, are being taken in as far as Wings Neck, in Buzzards Bay, the farthest inshore they have been since the construction of the Cape Cod canal. The flow of cold Massachusetts Bay water through the canal was believed to have driven them out but Massachusetts bay water still flows through the canal and it is just as cold as ever.

Successful bluefishermen in the vicinity of Pocasset include William M. Zoller, of west Newton; Fred C. Alexander of Newtonville; Merton E. Packard, Ben Ryder and Ernest A. Burrill, all of Brockton, and Theodore Spencer, Winchester and Levi Holmes of Raynham. Holmes got a six pounder and Ryder one that weighed a little more.

Long Casts and Backlash

J. A. Dutelle, superintendent of manual training in Beverly schools is down East fishing. He knows a lot of tricks with worm baits . . . Fishing a rolled dark stream he uses worms that have been sprinkled with milk, which makes them white . . . Occasionally he sprinkles brick powder on them the night before and gets red ones which he finds very effective . . .

*H. C. Hayward, Boston insurance broker, is back from New Brunswick where he killed several large salmon using an old lance-wood rod . . . Mr. and Mrs. Jack Coombe and Mr. and Mrs. Gus Williams made a nice catch of snapper blues off the Weweantit river bridge yesterday . . . Coombe, Williams and Ray Mc-Adams later went crabbing and got 36 bluecla*ws.

Thomas Aitken, member of the Atlantic Tuna Club, harpooned and killed a 600 pound black marlin swordfish and inside it was an 18 pound tuna whole . . . Arthur Peterson, of Brook ave., Roxbury, took a nice mess of pollock and flounder on a rod off Scituate last week . . . Tremaine Parsons, caretaker on Lake Mahkenac, Lenox, saw a huge pike perch floating on the surface Wednesday and netting it, discovered it had chocked to death on a pickerel . . . The pike-perch was 31 inches long and weighed 9½ pounds; the pickerel weighed 2½ pounds and was about 20 inches long . . . The catch was on display in Lenox.

Ed Young, Yankee Philosopher of the radio, is back from Maine and reports a party headed by the general storekeeper at Leeds caught 76 white perch in Androscoggin Lake . . . Ed caught only three but one was a 2-pounder . . . Maine has started a new state game farm of 90 acres at Gray where pheasant will be raised . . . McNeil H. Brown, of Rockland, is superintendent . . . A group of Patten Me. sportsmen have established an airplane service for hunters and fishermen . . .

MAX OFF FOR CAMP TODAY

New York, Aug. 29—Max Schmeling leaves today for Speculator to begin his training for Mickey Walker. If the weather is good he'll get away by seaplane from 56th st. about 11 in the morning, if bad he'll take the more prosaic route by train and car.

The plane trip is less than two hours.

Sparring partners preceded him yesterday when Mushky Jackson took the first load of prime beef to the camp—Chester Matan, Lou Barba, Joe Banavie and Jack Shaw. Billy McCarney has been in the mountains preparing the camp and Max's regular retinue of attendants have the home fires burning awaiting his coming.

LADYSMAN, HAPPY GAL VIE FOR HONORS

New York, Aug. 29 (AP)—With two of the turfs richest juvenile races down for decision within the next three weeks, the battle for supremacy in the two-year-old division has narrowed to a private duel between W. R. Coe's Ladyman and William Woodward's Happy Gal.

Happy Gal, one down in three arguments at Saratoga with Ladysman, will have an opportunity to square accounts when they meet in the $40,000 hopeful on Saturday.

Two weeks later, Sept. 17, comes the $100,000 futurity, richest of all American races, at Belmont. Both title contenders are eligible for this classic.

WIN TWO BIG RACES

Ladysman, a son of the famous Pompey, conquered the Woodward filly, a daughter of Sir Gallahad, 3d, in the United States Hotel stakes and then ramped away with the decision in the Grand Union Hotel stakes last Saturday.

Happy Gal's victory came in the Saratoga Special in which Ladysman trailed by one and one-half lengths.

Financially, the Coe speedster also holds the edge. With a victory in the rich Arlington Park Futurity to boost his earnings, he won $59,635.

Happy Gal, winner of the Juvenile and Flash Handicap in addition to the Spa Special, has put $50,525 into her owner's pocket.

HAS WON $50,000

If Ladysman follows in the footsteps of his daddy, he will carry off honors in the Hopeful and Belmont futurity. Pompey turned the trick in both events in 1925 after winning the United States Hotel stakes and losing in the Saratoga Special.

TODAY'S RACE SCRATCHES

AT BAINBRIDGE

1—Mr. Vestris, Lightning Girl, Lady Chilton, Goldmint, The Engineer, Shift.

2—Orange Girl, Jerry 3, Billy Buford, Wandrel, Benson Ormont, Manora.

3—Master Sweep, Copper, Mogul, Wise Maid, Needith.

4—Big o' Roses, Tappanough, French Ace, Bashful Beau, Baigdora, On Trial.

5—Spanish Flirt.

6—Mildred H., My Desire.

7—Neckpiece, Vagabond Prince, Waterfowl, La Femme, Martha Long, Lincoln Plaut, Lucky Pal, Albert Blanton, Nuckols Boy.

Weather, light rain; track, fast.

HAWTHORNE SCRATCHES

1—Holland, Just Buck, Belle Price, Ondott, Platinum Blonde, Marse Chan.

2—Kingsport, Sir Satin, Vonaire, Flagtime, Pluckly Girl, Shasta Bob, Royal Lassie, Copperfield, Pietro.

3—Northgalis, Knight's Gal, Gertrude L., Meloy, Bubbler, Annie Orsonny, Sunbaven.

5—Durango.

6—Pigeon Hole, Chief's Challenger, Batty, Shads Rest, Zida Chum, Battling On.

7—Chip, Garlic, Money Musk, Sandar, Maid of Honor, Outcry, South'and Belle, Peace Lady.

8—Constable, Piecemeal, Sir Raoul, Swington, Pellegrino, Trek.

Weather clear, track heavy, rnogel, mfwy TAO mfwy mfwy

TITLE ROAD TOUGH FOR WALCOTT

(This is the fourth of a series dealing with the ring career of Joe Walcott, the Barbadoes Demon).

By JOE MOONEY

CHAPTER 4

Joe Walcott left Boston after the fifteen round draw with Mysterious Billy Smith to seek richer fields in New York and the west. He fought frequently as an dwell, but the richness of the next five years was confined chiefly to experience and the broadening that comes from travel.

Walcott and the coin of the realm remained only slight acquaintances up to the time he won the welterweight championship of the world from Rube Ferns at Fort Erie, Ontario, 1901.

When Joe climbed through the hemp strands of the Seaside A. C. to dispose of one Mick Dunn in eight rounds, it was the Barbados Demon's first official appearance before a New York audience. Actually, Walcott had been in New York before under circumstances far less important.

DIXON FETE AT BAR

The night that George Dixon won the championship of the world from Fred Johnson, in 1892, the victory celebration was held at Brooklyn Jimmy Carroll's training camp and bar. Every fighter of note at the time was present.

Tom O'Rourke, then manager of Dixon, was expanding on his acumen in securing the best fighters of the day. The conversation turned to the Boston crop, and some one asked O'Rourke about Walcott, word of whom was just then seeping into the big town.

"Do you want to see him?" asked O'Rourke. It opened a door leading to a back room. O'Rourke went to the bed in one corner and kicked it several times.

"Joe. Hey, Joe. Come out here."

A blanket shrouded form rolled out from under the bed. It was Walcott.

The Barbados Demon was brought out to the main saloon and O'Rourke put him through paces after the manner of some one selling a fine horse. Then Joe was allowed to retire. Under the bed, of course. Not in it. Who did he think he was a world's champion?

KAYOED O'BRIEN

Walcott's ring career in New York established him as the local boy who was bound to make good. He returned to Boston in 1896 just to stay long enough to belt poor Dick O'Brien into a coma in one round.

The Barbados Demon's first big shot was with Bob Lavigne at Manchester, Long Island, Dec. 2, 1898. Walcott lost the decision in 15 rounds in a bout which offers an interesting study in managerial arrangements.

Lavigne, then one of the ranking welterweights of the country, fought Walcott only on the condition that if he, Lavigne, could last 15 rounds with the chunky Negro, he would automatically receive the decision.

KID STAYED ON FEET

So for fourteen of the fifteen rounds, Walcott didn't know if he was fighting or running a foot race with the Lavigne. The Kid was still on his feet after fifteen rounds, though breathing hard from the long run. For the first time Walcott learned that a welterweight championship was paved with potential track stars.

Walcott was in the middle on most arrangements until he won the championship. When he fought, he invariably knocked his opponents dead. And knocking an opponent dead merely made it that much harder to get another fight.

Tommy Ryan would have none of him. Likewise Horace Leeds, the British champion, became ex-pugilist. There followed perforce, five years of barnstorming around the country for Walcott.

Still the century ran out with Walcott apparently as far from the world's welterweight crown as ever.

It was 1901. Walcott was 29 years old. Rube Ferns ruled the welterweight road, having won from Mysterious Billy Smith on a foul and after dropping it once regained the crown from Matty Matthews.

Walcott was signed to meet Ferns at Fort Erie. The top of the mountain was in sight.

(Tomorrow: World's Champion)

Runs for the Week

From Aug. 28 to Sept. 3

AMERICAN LEAGUE

	S	M	T	W	T	F	S	T
BOSTON	8	—	—	—	—	—	—	8
Cleveland	13	—	—	—	—	—	—	13
Chicago	10	—	—	—	—	—	—	10
Detroit	15	—	—	—	—	—	—	15
New York	13	—	—	—	—	—	—	13
Philadelphia	*	—	—	—	—	—	—	*
St. Louis	*	—	—	—	—	—	—	*
Washington	7	—	—	—	—	—	—	7

NATIONAL LEAGUE

	S	M	T	W	T	F	S	T
BOSTON	*	—	—	—	—	—	—	*
Brooklyn	5	—	—	—	—	—	—	5
Chicago	5	—	—	—	—	—	—	5
Cincinnati	4	—	—	—	—	—	—	4
New York	4	—	—	—	—	—	—	4
Pittsburgh	*	—	—	—	—	—	—	*
St. Louis	10	—	—	—	—	—	—	10
Philadelphia	4	—	—	—	—	—	—	4

Lower Berth Satisfies Grimm

Chicago, Aug. 29 (INS)—When Charlie Grimm was merely a first baseman he roomed with his team mate, Riggs Stephenson.

But, when he was elevated to the managership of the Chicago Cubs, it was decreed that living alone was more befitting to the dignity of the higher post. With this decree he complied, but—dignity or no dignity—Charlie today declined to travel in a "high-falutin" style.

"I can understand," he explained "why it is best for a big league manager to room alone, but when we're on a train they won't make me take a drawing room.

"I'll do my sleeping in my old spot—lower seven."

Hawthorne Mutuels

For Saturday, Aug. 27

Three Races	$132.78
Five Races	171.90
Seven Races	249.04

A. L. BASEBALL SERIES OPENS TOMORROW

Manchester, N. H., Aug. 29—Thousands lined the streets from the Union Station to City Hall here to greet American Legion junior baseball players from Springfield, Mass., and New Orleans, La., East and West winners, who compete here starting tomorrow.

Col. Daniel Sowers, father of the junior series, arrived here by automobile.

Among the first to welcome the visitors were members of the Manchester team, which lost to Springfield in the Eastern regionals.

The opening game is scheduled at the Manchester Athletic Field at 2 o'clock tomorrow afternoon. The second game in the series is listed at the same place Wednesday at 3:30 p. m. If a deciding game is necessary, it will be played Thursday.

TWI LEAGUES STAGE FINAL BATTLES

The Boston Twilight league enters its final week of the second half schedule this evening. Only games necessary to determine a position in the play off series continue the schedule.

Waltham starts tonight at the Waltham Bike Park to make strides up the ladder against the Colored Giants.

The Giants will be at the South Boston Stadium tomorrow night.

With the exception of the final playoff series, City League activities come to an end Friday.

Although the second half pennant is practically assured for George Walker's Roslindale Club, St. Catherine still has a chance and visits Ray Finnegan's St. Mark's outfit a the Town Field tonight.

Romance to thrill your soul—

The test of a talkie hit is the talk you hear from the folks who have seen it! Here's one talkie that's recommended without reservation for its thrills, its laughs, its heart-throbs. A notable cast of stars is to be sincerely congratulated!

MARION DAVIES and Robert MONTGOMERY in BLONDIE of the Follies

with BILLIE DOVE, JIMMY DURANTE, James Gleason, Zasu Pitts.

Story and Continuity by Frances Marion. Dialogue by Anita Loos

Directed by EDMUND GOULDING. A MARION DAVIES PRODUCTION

A METRO-GOLDWYN-MAYER PICTURE

now playing

LOEW'S STATE Mass. Ave. at Norway St. Always Cool and Comfortable

TAD'S FAVORITE OUTDOOR SPORTS

STRUCK YOU OUT, EH, BIG FELLA? WHAT'S HE GOT?
HOT.
HE AIN'T GOT NUTHIN
READ THE MORNING HERALD
NUTHIN IS KINDA HARD TO HIT WID A BAT—THE RAINY IT'S
THAT BIG GUY AIN'T HAD NUTHIN HOT IS YEARS—LIKE AT WAR—
NIX—JEE—I MEAN YEH
APPLESAUCE
FLIS GOODA JABA GIFFY. OLD BOY
HES THE BIGGEST FIND OF THE YEAR
I TIPPED HIM OFF TO BOSS—I FOUND HIM
DON'T THAT GUY LOVE NUMBERS?
WHERES MAX?
TAD
OUTDOOR SPORTS
TRYING TO CHEER UP THE GREEN SOX WHO FANNED ON THREE PITCHED BALLS
© King Features Syndicate, Inc., Great Britain rights reserved.

RED HAIRED TEA GIRL FINED IN TIPSY BRAWL

Provincetown, Aug. 29—Doris McLaughlin, red-haired tea-room proprietor whose night club, the Waterfront Dish, was long an evil on the "hot spot" last year until authorities closed it, was fined $10 for drunkenness today in district court.

The [illegible], who claims to be the daughter of a judge now deceased in Carolina, was arrested Saturday at midnight on Long Wharf while engaged in an altercation with several men customers. In court today

Her attorney entered Patrolman Theodore Lucas by whom the defendant was being escorted around by the ears.

Patrolman Lucas testified the man were acting "like the fool" and [illegible] the men around. He also said he and [illegible] the night in the [illegible].

When Judge Worthington ordered the fine [illegible]

"I haven't got that much money with me, but I can get it from my boy friend."

[illegible] went across the street to a lunch cart operated by Walter Shepard, and he gave her $10 with which she paid the fine.

She conducts the Hot-stepping Tea Room in the East End [illegible] [illegible] [illegible]

RECTOR FOUND DEAD ON BEACH AFTER SWIM

Proute Neck, Me., Aug. 29 (AP)—The unclothed body of the Rev Frank H Simmonds 47, rector of the Grace Episcopal Church at White Plains, N Y, and summer rector of St James' chapel here, was found on the beach today about a half mile from the point where he was last seen yesterday.

His bathing suit was found yesterday afternoon soon after he left a group of friends to take a swim bath Those acquainted with the clergyman said he often went in the ocean in the nude.

A medical examiner returned a verdict of accidental drowning.

The body was found face down on the sand where it had been washed up by the incoming tide.

Mr Simmonds was visiting Mrs Chester B Croker, also of White Plains at her summer home here. He was to have officiated at services at the chapel at 4 o'clock yesterday afternoon.

It was at high tide when Mr Simmonds disappeared and authorities said it would have been necessary for him to have waded a long distance to find water deep enough for swimming.

EX-WEYMOUTH CHIEF DEAD

Thomas F Fitzgerald 79 Weymouth's first chief of police passed away today in his home on Webb st, Weymouth following an operation there weeks ago at the Fisher Memorial Hospital.

Fitzgerald who was widely known and beloved in police circles retired from the office of chief about 20 years ago but only left the active force in the last few years. He felt he could serve better as a private citizen when not burdened with a chief's responsibility.

FILMS' FAMOUS FUNNY MAN IS BACK IN HOLLYWOOD

EDMUND GOULDING MARION DAVIES CHARLES CHAPLIN BILLIE DOVE

One of the first things that Charlie Chaplin did on his return to Hollywood from a trip around the world, was to visit his old friend Marion Davies, who was making the picture of "Blondie of the Follies." Those enjoying the tea are Edmund Goulding, Chaplin and Billie Dove, who also has a role in the picture. "Blondie of the Follies" is now showing at Loew's State Theater. In this picture, Miss Davies is hailed by movie critics as having achieved the greatest triumph of her career.

CREDIT AFFAIRS BETTER, SAYS ROBERTSON

Pittsburgh, Aug. 29 (AP)—Financial and credit affairs "are clearly and positively better," said A. W. Robertson chairman of the Westinghouse Electric & Manufacturing Co, speaking before a group of industrial and business leaders at the Pittsburgh Chamber of Commerce today.

Robertson outlined the purposes of the national committee on rehabilitation of which he was made chairman at the economic conference in Washington last week. He explained the committee was formed to induce manufacturing and other industries to make capital expenditures now, for rehabilitation, plant and replacement of obsolete and worn out equipment.

IMPROVEMENT PLANS

"Improvement or alteration work done now," he continued, "would be helpful in many ways. It would help unemployment. It would cost less. It would interfere little with routine production."

Stressing conditions favorable to the work his committee is promoting, Robertson pointed out that excess reserve of member banks of the Federal Reserve System approximate $500,000,000, forming a basis for expansion of bank credit, and in consequence, bank deposits, of a potential maximum of $3,000,000,000. Currency hoarding, he added is clearly decreasing and gold is returning from abroad.

12 REGIONAL CHAIRMEN

While explaining the amount of credit expansion may be a matter of guesswork he estimated it would amount to $5,000,000,000.

Robertson explained that chairmen of regional committees in each of the 12 federal reserve districts are being chosen to promote rehabilitation work and that they would automatically become members of the national committee.

Thread Co. Official Dies

Fall River, Aug. 29 (AP)—James H. French, 75, treasurer of the consolidated Thread Mills, died at the home of his son in South Swansea yesterday.

Mother Drowns 2 Children, Self; Third Child Escapes

Tuscaloosa, Ala., Aug. 29 (AP)—Mrs. William A. Simmons, 25, led her three small daughters into a lake near here last night under pretense of showing them "how to baptize" and drowned two of them and herself but the other jerked loose and took refuge on an island.

The survivor, Louise Simmons 10, was found an hour later by a motorist. The child directed searchers in recovering the body of her mother and two sisters.

She said her mother, a seller of religious literature drove with them from their home 16 miles to the lake and waded out into the water with Dorothy, 8, and Marjorie 6 in her arms.

Louise said she was led along by her hand but succeeded in breaking loose just before Mrs. Simmons and the other girls sank, although her mother tried to drag her under.

Coroner S. T. Harding said he has not found a motive for the drownings but he is withholding a formal verdict pending a thorough investigation.

Leipsic Fair Off to Flying Start

Leipsic, Germany, Aug. 29 (AP)—The Leipsic fall fair got away to a flying start when 3000 carrier pigeons were released, darkening the sky as they soared away.

PREPARE NOW
for opportunities ahead. Study Business Administration, Accounting Secretarial, Advertising Salesmanship, English and other technical business subjects. Enter
Evening School
Sessions Begin Sept. 19
Write or phone for new catalog
Burdett College
156 Stuart St., Boston HAN. 6300

LET US PUT YOUR CLOTHES IN ORDER FOR THE HOLIDAY WEEK-END

DRY CLEANED-PRESSED 55¢

SILK DRESSES
Cloth Coats
(Trimmed or otherwise)
Men's Suits
Topcoats
Sport Clothes
Evening Gowns
White Flannels
or any other garment

GREATER BOSTON CLEANSERS and DYERS
8 WINTER ST., BOSTON, Tel. Hub. 2393
44 ELIOT ST., AT PARK SQ. Tel. Hub. 2387
1692 COMMONWEALTH AVE., BRIGHTON Tel. Asp. 9722

JUDGE SCORES 2 IN GIRL'S DEATH

Springfield Aug 29 The mysterious plunge to death of an Italian Orchard girl was revealed today in district court when two men were fined $15 each for drunkenness.

The victim Miss Antonina Chiarelli 16 of Grand st, Indian Orchard was found here fatally injured on the sidewalk in Main st.

Police said she had been a guest at a party in the apartment of Mr and Mrs Homer Bonvie which Edmund Nolan of Cedar st also was a guest.

In the investigation [illegible] arrested Barron and Nolan.

Miss Chiarelli fell or jumped through a window of the Bonvie apartment after a party that ended wet, into the middle [illegible] said.

No other charges were brought against Barron and Nolan in the Girl's death.

"These men, in my opinion, contributed greatly to the cause of this girl's death in giving her drink in this party."

When neither man could pay the $15 fine Dept Heads Curtis and Hall said they would not feel it fair to [illegible] came forward with the fines to release them.

PAIR HELD FOR CHILD TORTURE

Gardner, Aug 29 (AP)—A man and woman whom a probate [illegible] said were "not fit to [illegible] were sentenced to [illegible] relate to explain [illegible] of a three-[illegible] spectacles half-[illegible] a note-[illegible] and [illegible] in the sidewalk in Main st.

Police said she had been a guest at a party in the apartment of Mr and Mrs Homer Bonvie which Edmund Nolan of Cedar st also was a guest.

In the investigation [illegible] arrested Barron and Nolan.

Miss Chiarelli fell or jumped through a window of the Bonvie apartment after a party that ended wet, into the middle [illegible] said.

No other charges were brought against Barron and Nolan in the Girl's death.

"These men, in my opinion, contributed greatly to the cause of this girl's death in giving her drink in this party."

When neither man could pay the $15 fine Dept Heads Curtis and Hall said they would not feel it fair to [illegible] came forward with the fines to release them.

Rebels Set Up New Rule in Ecuador

Guayaquil, Ecuador, Aug. 29 (AP)—A rebellion in political circles added to a continent of troubles today when it set up a new provisional government in Quito the capital of the nation but apparently beguiled by loyal troops, they were awaiting for a party.

The rebels were supporting the movement of Neptali Bonifaz ousted president last fall, who was declared ineligible because he was born of Peruvian parentage.

Man Hit by Auto Is Instantly Killed

Chepachet, R. I., Aug. 29 (AP)—Walter A. Sands 57 of Chepachet was killed instantly today when struck by an automobile driven by a man who said he was Sidney B. Shaw of New York City. The driver was detained by the authorities pending the medical examiner's report after an autopsy.

Cabinet Crisis in Bolivia

La Paz Bolivia Aug 29 (U.S.)—Foreign Minister Zaves has resigned and a cabinet crisis is expected.

Phones Ship 1000 Miles Out at Sea

Liverpool, Eng., Aug. 29 (AP)—A feature of the pavilion telephone exhibition at Liverpool White [illegible] greeted by the Lord Provost of Liverpool [illegible] While a seaman [illegible] on an Atlantic-[illegible] Pacific [illegible] The latter said he felt [illegible]

Man Robbed of $200 Bound With Necktie

Springfield, Aug. 29—David Rospito, of 118 Sykes st, who operates a drug store at 1361 Main st, was held up and robbed of $200 by two men in his store early today.

After robbing him they grappled him with a necktie chief and then tied him to a telegraph pole with his necktie.

18 Killed, 38 Hurt as Loaded Truck Skids

Ponce, Puerto Rico, Aug 29 (AP)—Eighteen persons were killed and 38 injured today when a motor truck loaded with delegates to a meeting of the Liberal party [illegible] skidded and rolled over a cliff.

ECLIPSE EXCURSION to Provincetown

$1.50 CHILDREN UNDER 12 75¢ ROUND TRIP

Total Eclipse occurs at 3.33 p.m.

See the Eclipse at the Tip End of Cape Cod . . . Wed. Aug. 31

Enjoy a most unique forest spectacle—rare, beautiful and inspiring. The Pilgrim Fathers saw it long before the Pilgrims landed. Be sure and see it from the most advantageous point.

SPECIAL COACH TRAIN (Going)

Lv. Boston-So. Sta. 7:15 a.m. Lv. Forestdale 10:25 a.m.
" Braintree 7:30 a.m. " Bridgewater 10:40 a.m.
" Holbrook 7:40 a.m. " Taunton 10:50 a.m.
" Campello 7:50 a.m. " Dighton 11:00 a.m.
" Brockton 8 a.m. Due Provincetown 12:45 p.m.

Returning - Leave Provincetown 4:15 p.m. Eastern Standard Time

Tickets also good on regular trains same Tuesday, Aug. 30, and returning Thursday, September 1.

Limited number of tickets good only in coaches on [illegible] now on sale at Stations Information Booth on Tremont Street and City Ticket Office 67 Franklin Street, Boston

THE NEW HAVEN R.R.

Good—they've got to be Good!
THROWS OUT IMPERFECT CIGARETTES
Uncanny Device Spots Flaws In Manufacture
Twenty electric fingers search every pack of Chesterfields before it's sealed up. Every Chesterfield is checked to make sure that it is made right, that is, the right size and properly filled. And that's why Chesterfields are firm, round, filled—to smoke cool and last longer.
And they're made of mild, ripe tobaccos—cross-blended! . . . Tobaccos just right to be milder and taste better.
Chesterfield
Chesterfield
CIGARETTES
LIGGETT & MYERS TOBACCO CO.
THE CIGARETTE THAT'S AS PURE AS SCIENCE CAN MAKE IT
THE CIGARETTE THAT'S MADE RIGHT, THAT'S MADE TO SMOKE COOL AND LAST LONGER

© 1932, Liggett & Myers Tobacco Co.

Largest Evening Circulation in New England—By More Than 75,000

FIRST WITH LATEST NEWS

BOSTON EVENING AMERICAN

GREATER BOSTON NEWS

BOSTON, MONDAY, AUGUST 29, 1932

KIDNAPERS TRACED TO BACK BAY HAUNT

Barber-Preacher's Bible Pleas Fail Him in Court

THIS IS LIFE

GARNER'S EPIGRAM IS THE BEST OF CAMPAIGN, GOOD ONES NEEDED

By ROBERT E. ROGERS

The epigram of the week is undoubtedly Speaker Garner's. He wrote, you will remember, in his acceptance letter

PROF. ROGERS

"Government is not a pedagogue, a parson, nor a pied piper. It is merely a convenience of civilization, by which a set of rules is enforced on a community in the interest of order and justice."

It is about time the campaign got epigrammatic. The ability to make phrases seems to be passing among the politicians of our day. Mr. Hoover's style might be called useful and durable but it does not coruscate. There is no sparkle of phrasing. Mr. Roosevelt has coined one term, "the forgotten man," but a term is not an epigram. There has been no phrase maker since Wilson.

Other Famous Phrasemakers

Coolidge's one phrase, "I do not choose to run," gained its currency through a certain Yankee homeliness of speech plus a real bewilderment as to what he meant. Harding's "return to normalcy" gained attention because it was a new word and because the purists at once began a row as to whether it was a plain barbarism or a possible usage.

Wilson struck out phrases on his little portable typewriter as naturally as he breathed. Long practice in making university commencements, where it is necessary to say the same old things in new words, must have been good practice for him. "Too proud to fight," "pitiless publicity," "force to the uttermost," peace without victory," "we must make the world safe for democracy," "a little group of willful men," and others, stuck in the public mind and are now embalmed in the phrase books.

Theodore Roosevelt, without Mr. Wilson's educational advantages, was quite as successful: "The strenuous life," "walk softly and carry a big stick," "malefactors of great wealth," "mollycoddle," "the man with the muck rake," all had a tang to them that lingered on the tongue

Grover Cleveland was an infrequent but successful phrasemaker: "A condition and not a theory" is a classic of his. But his great success, and one of the great successes of political epigram, was "innocuous desuetude," which caught the attention of a public perhaps more literate than ours of today. It was matched only by the Rev. Mr. Burchard's famous and unfortunate, "Rum, Romanism, and Rebellion," which lost Blaine his election.

Old Town Must Smile

I should like to see Mr. Garner's statement about "pedagogues, parsons and pied pipers" go down into history likewise. It has the artful aid of apt alliteration, which is a great help in an epigram It is unfortunate that the second sentence is pedestrian in comparison. But the first is as good as anything Senator Moses ever got off, even the "sons of the wild jackass," and quite as pungent.

Furthermore, it is good Jefferson doctrine. Old Tom, wherever he sits in Valhalla, must smile and approve

Jefferson believed in pedagogues He was one himself; at least he was proud enough of his interest in education to have the words "Founder of the University of Virginia" placed on his tombstone. To him education was the necessary corollary of democracy. Only an educated democracy is fit to rule itself. But he did not believe in having it descend from above, like the gentle dew from heaven, from the federal government. He wanted it to gush forth from below, from the local public school system. He would not, I suspect, approve of a federal department of education. And he would have laughted angrily at the idea of the government spending hundreds of millions to issue educational pamphlets telling the democracy how to fashion romper suits, make pickles, and raise frogs for market.

I do not know whether Jefferson liked parsons. Parsons certainly did not like him. The Massachusetts clergy in a body combined to vilify him as an atheist and a rascal, because of his theological views. He was a Deist with a touch of what would be called today "philosophical anarchism." He was proud of destroying the political power of the Episcopal church in Virginia. He was absent from America when the constitution was drawn, but the absence of any reference in it to God or church reflects his wishes.

The idea of the government as the instrument of a powerful minority of sectarian Puritans, would have been repugnant to him. The idea of a government dictated to by bishops and church councils and the Methodist Board of Temperance, Prohibition and Public Morals would have filled him with righteous anger. He wished government to be neither schoolmaster nor parson, but—shall we say?—moderator. The governor on the engine.

I doubt if Jefferson had ever heard of the Pied Piper, although the legend is very old. The 18th century had little to do with mediaeval legends. I wonder if the Speaker was thinking of that passage in Browning's poem on the subject.

At last the people in a body
To the Town Hall came flocking;
Alas, cried they, our mayor's a noddy,
And as for the Corporation, shocking!
To think we buy gowns lined with ermine
For dolts who can't or won't determine
What's to rid us of our vermin.

The rats, I suppose, are the bureaucracy, the civil service, and even our elected representatives, who are eating the country up. The mayor and corporation should be the Hoover administration, from Mr. Garner's point of view.

But how, then, can the Pied Piper be government? Perhaps he represents the promises of Messrs. Hoover and Mills, the lure of prosperity. At any rate, the Pied Piper got rid of the rats. Then the people refused to pay him. So he piped the children away and they never came back.

What Will Hoover Bring Out?

Sorry, but it doesn't work out. It sounds nice but that's all. Mr. Hoover must be the Pied Piper who lures his voters away into the mountain of fantasy and they never come back. But he did get rid of the rats! You can't deny that! Democratically speaking, the mayor ought to be Mr. Hoover (or even Mr. Walker), and the champion Piper, Mr. Roosevelt. In that case it is he who pipes the children away. No way out there!

I am afraid Mr. Garner was ill-advised to drag the Pied Piper into it. It's too complicated. But I suppose that hearing Mr. Roosevelt's elaborate figures of speech about "Alice in Wonderland," he thought it best to get a little imaginative himself.

What do you bet that Mr. Hoover's next speech mentions either "The Water Babies" or "Peter Pan!"

Copyright, 1932, by Boston Evening American

OPERATIC DEBUT SUCCESS

Dorothy Cornish, Back Bay girl, whose debut as Maddalena Verdi's "Rigoletto" was made in Siena, Italy, last night and proclaimed a success. She is shown here as the woodchopper in the society play, "The Princess and the Woodchopper," presented several years ago. She is the daughter of the John Jervis Cornishes of Marlborough st. and Hyannis.

KIDNAPER HUNT SWINGS INTO BACK BAY

Police Believe Ransom Won Goldberg His Freedom, but He Declines to Talk

A house in Ivy st., Back Bay, was under surveillance today while Maurice Goldberg of Winthrop, victim of a mysterious kidnaping which ended with his release Saturday night, again was questioned by police.

Police are convinced ransom was paid to release Goldberg after he had been held prisoner three days but he continued to refuse to say where he had been held and to repeat his story that his kidnaping was a case of mistaken identity.

Sergt. Frank Gilman went to another Back Bay address to question a woman and two men, one of whom is believed to be Mrs. Goldberg. It was told the trio had gone to New Jersey and he asked New Jersey state police to watch for them

Authorities learned that Goldberg could easily have raised a large sum of money to buy his freedom. One Winthrop man told them he would have allowed the kidnaper $10,000 upon request, but he denied having received any request.

COMMON SOTS GET 40 DAYS

Ten out of 11 bay rum drinkers rounded up on Boston Common last night, were sent to jail for 40 days each today from municipal court.

The other, Lawrence J. Crosby of Arlington, pleaded guilty to a charge of drunkenness but had his case placed on file when he pleaded he had a job.

Patrolmen Leavitt and Cusick of the Lagrange st. station told the court that last night's raid was the beginning of another drive on Common habitues.

The sentences were pronounced when the ten could not produce fines of $20 each

BRIDE OF CLASSMATE

Olive Foote, daughter of Lieut.-Gen. Alfred F. Foote, state commissioner of public safety, has been revealed as bride of Thomas Brown, Everett, the ceremony having been performed in New York last week. The couple were classmates at Eastern Nazarene College, Wollaston.

REVIVAL TALK ON COMMON COSTS $10

Dominic Russeau of South Boston Fined for Lack of Speaking Permit

Dominic Russeau of Athens st., South Boston, who claims to be a minister on Sunday and a barber during the week, weighed several Biblical passages against several from law books today in municipal court and found the former wanting.

And it cost him $10.

Dominic arrived on the Common yesterday in the role of an evangelist. Right in the center of the Common, police say, he started a revival meeting. Before long he was surrounded by a crowd.

Patrolman James E. Cusick of Lagrange st. station asked Dominic for his speaking permit. He paid no attention, the policeman said, and continued speaking. Cusick warned him to stop if he had no permit, but the barber-minister is alleged to have ignored the warning. A short time later he was arrested.

In court today he faced a charge of speaking without a permit. Pleading not guilty, he started to conduct his own defense. Biblical passages flowed as he pleaded innocence, but the legal statutes prevailed and Dominic was ordered by Judge Duff to pay a fine of $10.

BOSTON GIRL IN OPERA DEBUT

A cable from Siena, Italy, this town in northern Italy last night brought news of the success of Miss Dorothy Cornish of Boston, 26-year-old Back Bay girl, in her operatic debut in the difficult role of Maddalena in Verdi's Rigoletto.

Born in Newton, Miss Cornish has been studying for the past four years under the tutelage of the famed Mme Bianco

She is the daughter of Mr. and Mrs John Jervis Cornish of 258 Marlborough st., Back Bay, and Hyannis.

24 Flee Bus Fire, But 1 Man Keeps Sleeping Off Jag

This fire was driven right to police headquarters.

It was on a Boston-Worcester bus nearing the Park sq. destination. The rear wheel brake mechanism of the old timer took a left turn from Stuart st. into the Park sq. circle in front of the police building.

Patrolman Edward Berrigan supplied a nextinguisher and phoned for apparatus. Twenty four passengers fled the smoke filled interior. The 25th and last, a man, snored loudly in the rear seat which was getting slightly warm

"Hey, wake up!" Berringer shouted

The disinterested passengers roused himself.

"Park—hic—square?" he asked.

"No," said the patrolman, "fire."

"Want—hic—Park Square," said the passenger, subsiding with a large snore.

Berringer rescued him. The fire apparatus arrived and extinguished the fire. The bus was incapacitated. Twenty-four passengers walked two blocks from police headquarters to their Park sq destination. The 25th said

"Paid for-hic-ride Park square. Ride Park square."

He climbed back into the bus and soon was snoring loudly in the rear seat—waiting for a tow.

SECOND HOLDUP NETS PAIR $70

For the second time in five weeks Daniel Pitcher, manager of a chain store in Pearl st., Somerville, was held up by two bandits and robbed of $70 today

The holdup pair, one of them red-haired, were the same who got $100 in the store July 20, Pitcher told police

While today's holdup was in progress, Dennis Flor of Franklin st., Somerville, an order boy, entered the store and immediately thrust his hands up

The boy was ordered to put his hands down and join Pitcher in the back room

The thieves fled around a corner to Franklin st., where a faded green sedan had been left with motor running

The sedan was reported stolen from John Patterson of Bloomingdale st., Chelsea. It contained more than $300 worth of dresses and had been occupied a few minutes before it was stolen, by his sister, Patterson told police.

INJURY HALTS CALLAN FIGHT

The showdown battle between Rev. John J. Callan and his wife over the Callan estate in Wellesley, where Callan and his daughters have been withstanding a siege of process servers, was postponed for two weeks today

The cause of the delay is a sprained ankle suffered by Mrs Callan's counsel, Edward F. McClennen

Callan's equity suit, in which he demands return of $150,000 put up as security for a loan with his father-in-law, was to have been heard by Frank Deland, as master.

Mrs. Callan did not appear, but Callan was on hand with his lawyers. The latter were led by John P. Feeney, who was revealed as again in personal command of Callan's legal warfare, after several months in which the work has been handled by associates

The temporary injunction, in which the wife is forbidden from ousting Callan from the Wellesley house, continues in force pending completion of hearings by Deland.

So. End Pair Held for Bay Rum Theft

For theft of $2.75 worth of bay rum from a South End drug store, John Fabrio, alias Julius Weingold of Compton st., and Michael Downing of Winchester st., were held in $2000 today for the Suffolk grand jury.

Fabrio and Downing were arrested after a chase in which police fired two shots. Police said they had seven quarts of bay rum when they were captured.

56 Autoists Face Parking Charges

Fifty-six autoists, who passed the day yesterday at City Point, are in for unpleasant surprises, it was announced today by Capt. Matthew Killen of the City Point police station.

All are to be summoned for parking on the grass plots off the Strandway

Bernarr McFadden Greeted by Mayor

Bernarr McFadden, authority on physical culture, was Mayor Curley's guest at City Hall today. The mayor presented him a number of interesting souvenirs of the city, among them a copy of the history of the municipal tercentenary celebration of 1930.

Phone In News Tips, Liberty 4000, and Win $50 in Weekly Prizes

Do you want to make some money for being alert? If so, the Boston Evening American is presenting the opportunity. Every week a total of $50 in prizes will be offered for news tips telephoned in to the American News-Tip Editor at Liberty 4000. And what is a news tip? It's the information that something of interest to the people of Greater Boston and adjacent cities has taken place or will take place. Do you know, for instance, that an important meeting is scheduled for a certain date, that an accident has happened, that there is going to be a business merger, that a celebrity is coming to town? That's a news tip. There will be given $25 weekly for the best first exclusive news tip received, $10 for the next best, $5 for the next best and $1 prizes for each of the 10 next most valuable tips. The first tip on a story wins. Do not send in minor stories that everyone sees. Good exclusive pictures are wanted, too.

SKIPPY—The Early Shopper

By PERCY CROSBY

Percy L. Crosby, Great Britain rights reserved. © 1932, King Features Syndicate, Inc.

MEDFORD WOMEN PUSH TAX ACTION

THREATEN TO BOLT SPECIAL MEETING

Leader Assails Official Passing of Buck, Says Time Has Come for Action

Unless Medford selectmen vote to hold an executive session at tonight's special meeting, the women of the taxpayers' committee, under the leadership of Mrs. Evelyn M. Bracy, will promptly leave the hall.

"There is too much passing the buck in our city government," Mrs. Bracy declared today. The mayor blames the aldermen for the high tax rate and the aldermen blame the mayor. There is no co-operation. How can we get anywhere unless we have cooperation"

MEANS AVAILABLE

"There are plenty of ways to cut down our city expenses and the mayor knows it, or he ought to know it after spending six years as an alderman, and the aldermen know it. What we want to do is to meet the mayor and the aldermen; bring them face to face, and then hear what they have to say."

Upon written request of the tax payers committee Mayor Rufus Cated [illegible] Mayor Burke has been informed the women of the difference between a special meeting of the board which is almost always an open meeting and a committee of the whole meeting which need not necessarily be an open meeting and that he asked the women to write in and tell him which they desired. He says that the latter asked for a special board meeting.

Members of the board of aldermen who have been asked whether tonight's meeting would be public or private have all replied that it would be an open meeting.

MASS MEETINGS PUBLIC

They declare that both mass meetings were public and that they saw no reason for not holding tonight's meeting in the open.

Several thousand names have already been signed to the petitions being circulated by members of the women's committee. The petition will be sent to Governor Ely.

"If there is no other way, let Governor Ely clean out the rats at City Hall," Mrs. Bracy said. "And when I say rats, I am using the term which our mayor used when he shook his finger, pointing across the corridor from his office in the direction of the aldermanic chamber.

"Just how do the women propose to lower the tax rate this year?" Mrs. Bracy was asked.

"If every woman who owns property in Medford—and a majority of the homes are in the names of the women—refuses to pay that 58.40 increase on this years taxes and only pays the 53.80 rate of last year, do you think for a minute that the city will take all of that property for non-payment of taxes? And if the city did take that property, what would the city do for revenue the next year?"

MAYOR WELCOMES LEGION'S NEW CHIEF

James Rose, recently elected state commander of the American Legion, shown during his visit today with Mayor Curley. Harold P. Reddie, department adjutant, accompanied Comdr. Rose. Mayor Curley presented a tercentenary history to the commander. (Staff photo.)

ADJ. REDDIE COMDR. ROSE MAYOR CURLEY

MRS. GEVALT'S DROPS FIGHT ON NOMINATION

Hearings before the State Ballot Law Commission on protests filed against the nomination papers of several candidates ended abruptly today.

Mrs. Nora M Gevalt of West Roxbury, one of 12 candidates for the Republican nomination for Governor's Council in the Second District, withdrew her protest against the papers of Fred P Williams, of Milton.

She had spent $125 for witness fees to summons persons before the commission last week and she indicated financial reasons led her to drop her protest

Eddie Dowling Gives Mayor Song Record

"Eddie" Dowling, musical comedy star, visited Mayor Curley at City Hall today and presented him a phonograph record of the new official Democratic national campaign song, "Row, Row, Row with Roosevelt"

The song was written by Dowling and J. Fred Coots

MAYOR GREETS LEGION CHIEF

James F Rose, new state commander of the American Legion paid an official visit to Mayor Curley at City Hall today and was presented a copy of the history of the city, to commemorate the celebration of the [illegible] Rose was accompanied by Harold P. Reddie, state adjutant, and other Legion officials.

POLICE HEAD OF BROCKTON OUT

Brockton, Aug. 29 (AP)—Mayor [illegible] today announced the removal of Chief of Police [illegible] and the appointment of Lieut. Edward R. Howard, head of the detective bureau, as chief.

Mayor Hunter officially informed Chief Mahar [illegible] of the action taken by the board of aldermen [illegible] Mayor Hunter said he had no charges to file.

"You are hereby removed"

The letter to Mahar [illegible] "You are hereby removed from the office of chief of police of the city of Brockton, effective at once."

Deputy Chief James F. Mahar [illegible] head of the detective bureau, [illegible] of the police department as [illegible] Howard was appointed chief of police.

SUMMERFIELD'S DOUBLED IN SIZE

Addition of the Store at the Corner of Stuart St. Gives 125,000 Square Feet of Floor Space—Grand Opening Sale Today

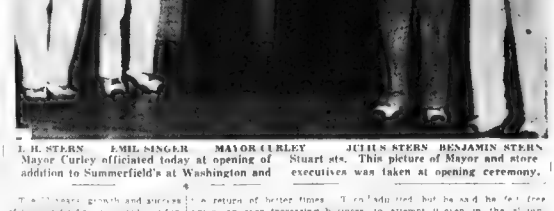

I. H. STERN EMIL SINGER MAYOR CURLEY JULIUS STERN BENJAMIN STERN

Mayor Curley officiated today at opening of Summerfield's at Washington and Stuart sts. This picture of Mayor and store executives was taken at opening ceremony.

[illegible] years growth and success of [illegible] Summerfield's was commemorated [illegible] fashion in the new and greater Summerfield's which opened to the shopping public of New England today at Washington and Stuart Streets in the heart of the [illegible] district of Boston.

The [illegible] expansion program [illegible] which [illegible] and [illegible] has been [illegible] and has been especially [illegible] The opening of the new five-story and basement furniture house today is more than a business expansion even though it does occupy an entire city block. It is an expansion which demonstrates in no uncertain manner a faith in the future of Boston and New England [illegible]

The president of Summerfield's [illegible] has [illegible] a new spirit and [illegible] typified in even a more striking way the faith that the buying public of Boston and New England have in Summerfield's

Staff Enthusiastic

Mr. Ben Stern and the entire Summerfield organization, for that matter, are enthusiastic over the greater Summerfield's. While an army of [illegible] building mechanics, decorators and designers have been creating a finer Summerfield's with [illegible] Washington and Stuart [illegible] Private furniture [illegible] [illegible] [illegible]

BEACON HILL

—by—

Betty Alden

IN THE COMFORTABLE CHESTNUT HILL SETTING OF the Longwood Cricket Club, where all of the important outdoor tennis events take place annually, we watched the finals, Saturday afternoon.

Caroline Hunnewell

• • •

Seated in the box of His Britannic Majesty's Consul-General, George W. Beak, on the ringside of the velvety green grass courts, we enjoyed the brilliant playing of Vines and Gledhill teamed with Allison and Van Ryn in the National Doubles Championship . . . with the victory of Vines and Gledhill a little too certain to be interesting.

• • •

The sets did not appear to be as fiercely contested as last years . . . there was very little rallying and to us not the enthusiasm on the part of the contestants . . . maybe it was the heat

• • •

A large gallery in colorful summer attire lined the grandstands . . .

• • •

We were amazed to see Sarah Palfrey appear on the courts in the mixed doubles at about the hour she was scheduled to march down the aisle as bridesmaid to her sister, Mianne, whose marriage took place in Sharon at four o'clock. Showing the sporting blood of the Palfreys, Sarah kept her mind on the game and won her sets with the Englishman, Perry, in an exciting match.

• • •

Matches Lure Sport Fans

WE WONDERED IF SHE REGRETTED NOT BEING ONE of the merry bridal party in her wedding finery of yellow chiffon and large yellow hat . . .

• • •

In our box was the British Consul, Mr. Beak, Mrs. Sydney Bernard and her pretty daughter, Miss Betty, wife and daughter of the British Vice-Consul, and Miss Rosalie Tenney.

• • •

TENNIS AND SPORT FANS from North and South Shores were noticed in the crowd. Mrs. Neil Rice from Hamilton was accompanied by her niece and nephew, the children of Mr and Mrs. Frederick Ayer . . .

• • •

Have you noticed that when the lease expires on the r . . . with it?

• • •

SEVENTEEN-YEAR-OLD . . . Hampton Whitman (Depe . . . Mr. . . . Mr. . . . Ad . . . Mr. . . . Mr. . . . Mr.

True to Type

CAPITAL RIDES SECOND TIME ON CARROUSEL

By GILBERT SELDES

THE IMPORTANCE of the first Washington Merry-Go-Round was as much due to the way the public received it as to the book itself. Brilliantly written, full of entertainment, the book dived under the surface of our political life and showed us what kind of men were making our laws, fiddling about the depression and preparing to run again for office. It did not unearth graft or scandal; its most serious revelations were about character and temperament. We learned that a President could be short-tempered, a Vice-President silly, a Justice pompous, a Senator a fool, a cabinet man a snob. And, prepared by three years of impatience with our leaders we accepted the book with infinite pleasure. No one, in my hearing, said that the dignity of the government of the United States was being undermined; no one said that such things ought not to be printed about the men who were sacrificing great fortunes in order to save their country. We relished the bits of social scandal; but more than that, we were glad to know something about the inner quality of the men in whose hands our fate lay.

GILBERT SELDES

Funnier—Not Merrier

Flushed with success, the authors might have written a second book with more trivial scandal, more amusing anecdotes and a greater contempt for their subjects. Actually More Merry-Go-Round (which Liveright has just issued) is like the earlier book in its qualities of entertainment, but it is more serious. The authors have had another year in which to observe Washington dancing on the edge of the depression, and they are no more pleased than the farmers in Iowa are pleased. They begin their first chapter with the hunger march of a year ago and end it with the expulsion of the bonus army this summer—and between the beginning and the end they pack all the social and official triviality of the capital, with an overtone of the hysteria which ended in the riot at Anacostia.

The Public Mood

I do not know whom Mr. Hoover has appointed to be official pulse-feeler of the American people. I do not know whether he reads newspapers and magazines hostile to his administration or, as has been suggested, so surrounded by yes-men that he could make better movies than Hollywood at the Rapidan. In his place I should watch the reviews of More Merry-Go-Round and its sales chart to discover whether the country, also, is in a less amiable mood, in a frankly ugly mood, as compared with last year. For the tone of the second book is, in spite of the amusing stories, serious. If Chief Justice McReynolds refused to let golfers play through him while he searched for a ball, that may be funny; but if he has a passion against longshoremen, and uses his position to defeat every measure in their favor, the joke turns sour, especially when a goodly number of longshoremen are out of work. If the President does not see that the hunger marchers of winter will turn into the bonus marchers of summer, the joke is too fine for us to laugh at, at all. Behind this book, in short, are ten million men out of work—and the incompetence of ninety-nine out of a hundred men whom we have given the job of protecting us.

Invent Something

The jacket of "Beware of Imitations (published by the Viking Press) asks "Are you bothered by tapeworms . . . colliding trains . . . airless rocking chairs . . . exhaustion from hair-tipping . . . recalcitrant fish . . . anonymous eggs . . . uncomfortable bicycle seats . . . lack of dimples . . ." and assures you that if you read the book you can be cured. After a foreword and index the book contains not one word of original matter; the pictures and descriptions are taken from the records of the United States Patent Office, and they range from suspenders which can be transformed into fire-escapes to hammocks to sling across seats in a railway carriage. A perfumed and illuminated cardboard figure of a cat is offered to scare mice away, and a bell collar for the same purpose is called "humane" because a belled rat runs to its fellows and persuades them that it is not worth staying in a house where rodents are so badly handled. Ed Wynn had a similar idea—and Ed Wynn is the only man who has made money out of such inventions. "Beware of Imitations" is sold at one dollar and is one of the very few funny books at that price, or near it, which are worth the money.

"Clothes do help you win!" says The Friendly Tailor-Cleaner

Look better, feel better, and make business better by always looking smart. Good clothes cleaned and pressed regularly by your neighborhood Friendly Tailor-Cleaner will keep you well dressed at little cost.

When you deal with your neighborhood owner Friendly Tailor-Cleaner, you are dealing with an individual who is personally responsible to you for the condition of your garments, and for the quality of the cleaning service.

Listen in to our broadcast. Station WAAB, Monday mornings, 11 A. M. to 12 Noon.

Look for the sign of The Friendly Tailor-Cleaner

There's one in your neighborhood

Guaranty Cleaning and Pressing

VALENTINE

An Exciting Story of Modern Love

By HAZEL LIVINGSTON

Val Unable to Answer Joe's Mother

The Story So Far

Valentine Macfarlane is the shy, dreamy daughter of Millie Macfarlane, a widow, whose gay, romantic nature is not spoiled by poverty. Millie goes to the Orient, and Val is taken to her Aunt Julia's. The years pass and Val finds herself falling in love with Joe Carey, her girlhood chum. She goes to see him. Joe's mother finds him kissing Val and makes a scene.

Now Go On With the Story

ANGER AND DISGUST rose in the torrent of tears that sprang to her eyes overflowed, began rain-streaming down her cheeks. She didn't want to cry! Why on earth should she give that horrible, fat Mrs. Carey the satisfaction of seeing her cry! Oh, why did she come? Why didn't she go? Why did she just STAND there, taking it—

"And don't you think you can get my boy! Because he's a good boy. He's been a good son to me, and he wouldn't leave me for any girl. He knows what I've sacrificed for him. I've worked my fingers to the bone, and pinched and saved, and saved and done without, and worked my fingers—

"Mima! Mama!"

"All my children love me. A mother's love—" the thick, impassioned words were almost lost in echo—"the only true thing in the world, and if you, or any other girl dare—dare—to think—"

EXCUSES MOTHER

"Now, Ma, that's enough. Go to bed, there's a good girl, Vivian. Don't hang on to ma! Ma, you'll wake up the whole house, and you know you'll be sorry for what you're saying to Val. Val: Ma's all tired out, she's had a hard day, so you must excuse her."

Go to bed, Ma. Please!" Joe repeated in the same unruffled, matter of fact voice.

"And all the good it will do you! My Joe's leaving town. He's going where YOU'LL never see him again! I felt terrible, but now I'm glad—GLAD! Do you hear me, Miss Valentine Butter mouth Macfarlane?"

Joe caught up with her as she gained the gravel walk. She was walking stiffly, holding her head very high. She had the feeling that if she did an thing [illegible] she'd cry again.

Dimly she remembered Betty and mother and parade her that Val [illegible]

Don't be so touchy, Val. Ma didn't mean it."

"Touchy! Oh! And you know she did mean every word. She's always hated me. But she doesn't hate me any more than I despise—"

"Now, Val, pull up. What if she did mean it? Anybody's worked as hard as ma, and raised seven kids like she has, on nothing, has a right to be nasty now and then. Oh, for pit it, will you, Val?"

He was so worried, so divided between his desire to exclaim [illegible]

GIVES JOE CREDIT

[illegible] Joe. He was [illegible]

POOR OLD JOE

[illegible]

"Oh, all right," she said grudgingly. "But I won't ever come to your place again. That's settled."

"Well, I'd better go home. I'll walk across the street with you."

"Such a long trip," she [illegible]

"Joe, have you really got a tux?"

"Huh?"

"A tuxedo! You said you did—"

TUXEDO EXPLAINED

"Oh! I got off the track. Yes I have. I got it two weeks ago for a kind of dinner I went to over in San Francisco."

"You didn't tell me!"

"It happened sort of quick. Through one of the fellows at the oil station. A model I made for Hester's garage he's going to build in Vallejo. I got the notion to send it to mas brother Joel—the one my named me for; he has a lot of dough—lives out in Minnesota.

"He came out here after pa died and wanted to take me back with him then, but naturally ma wouldn't stand for that. So we didn't hear from him for year, but he wrote to me a while ago, quite a nice letter, and sent me quite a check. So we've buried the hatchet, though he and ma still don't correspond—"

"You sent him the model, and he liked it?"

"Yes—that's the idea. He showed it to some architects back there and through them this San Francisco outfit got interested and invited me to come to this dinner. In fact, I'm going back to Minnesota—he's got me into a big firm there. It's what I've always wanted—my big chance, as I've got to take it. Ma's heartbroken, but I can do more for her and the kids there than I can on the layout I've got now—"

"Why don't you think about yourself for a change?" she said a little bitterly, but it wasn't just for that that she felt bitter. Here he was, her best friend really, the oldest friend she had, going off half way across the continent, and not even being sorry to leave her.

"I'll miss you," she added a little stiffly, when he did not answer.

"I'll miss you, too, Val. Gosh, it's funny to think of going so far away. Poor ma is going to miss me. She was pretty cut up at first—"

"Yes?" Ma again! Ma, ma, ma! If he said it again she'd scream!

"You won't hold it against her?"

"What?"

VAL IRRITATED

"Tonight. You see, I'd just told her. Just decided myself, so she was in an upset state to start with."

"It doesn't matter. I won't be seeing much of your family after you're gone and Betty and I are through school."

He walked around to the back door with her.

It was dark and the scent of the heliotrope was still heavy and sweet in the air.

She took his hand. "Good night, Joe. Thanks for saying you'd go to the dance."

"Oh, that's all right, Val. About the last chance we'll have to go anywhere, I guess. I'm only staying until after the kid's graduation to please ma."

Until after the kids graduation, Betty's. Not here, Betty's.

"Good night, Joe."

She watched his lone, dark shadow till along the side of the house. Then she turned and let herself into the dark kitchen.

(Copyright, 1932, King Features Syndicate, Inc.)

Will Joe take Val to the Senior Prom. Read tomorrow's chapter of this interesting love serial.

'THE GIRL IN THE SUN'

Drawn by Nell Brinkley

I flip open the pages of my new magazine on the [illegible] and there [illegible]

I open my newspaper and there are [illegible]

[illegible] of a water sprite there.

NELL BRINKLEY

Sorry for Red Riding Hood! What an Old Fashioned Boy!

By WINIFRED BLACK

[illegible] the [illegible] who [illegible] the [illegible] was [illegible] the [illegible] and [illegible] a [illegible] and [illegible] and [illegible] and

THE CURSE OF BEAUTY

When Jealousy Plays Its Cruel Part

By Beatrice Fairfax

Will Husband Love and Cherish Wife Who Marred Charms to Hold His Affection?

THE DAY'S NEWS contains nothing stranger than the case of a young and lovely woman who deliberately destroyed her own beauty because its effect on other men made her husband bitter and angry.

It seems incredible to a Los Angeles dispatch that Mrs. Virginia Rae empowers a strong caustic acid to do her part because her husband complained about the admiring glances other men gave her when she went out.

"You are too beautiful," he told her, and the young wife applied the acid.

The doctor in attendance has said she would be permanently disfigured.

"PATIENT GRISELDA"

It will be interesting to observe the effect on her husband of this strange sacrifice of beauty. Will he love as Lohengrin [illegible] Wagner's woman [illegible] passes?

[illegible]

THE MORAL

[illegible]

Daily Pattern of Boston American

By MARIAN MARTIN

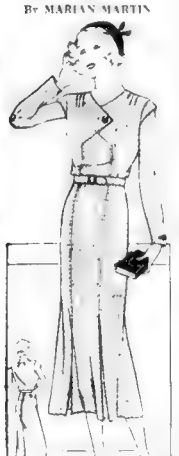

PATTERN 9418

If this isn't the most dashing Junior Miss frock you've seen this season . . . we're wrong . . . though we most strongly doubt it. The nonchalant bodice closing, the swagger front panel with its topstitching, and the jaunty sleeve cape are the "cream of the mode." It would be an ethn of a sheer woolen fabric and a few perky buttons for trim.

Pattern 9418 may be ordered only in sizes 12 to 20. Size 16 requires 2¾ yards 54-inch fabric. Illustrated step-by-step making instructions included with this pattern.

To get a pattern of this model send fifteen cents (15c) in coins or stamps (coins preferred). Please write very plainly your name, address, style number and size of each pattern ordered.

For a complete collection of the smartest, most practical and easiest-to-make styles, consult the MARIAN MARTIN fall and winter catalog. Its 32 pages include beautiful models for juniors and kiddies, as well as the best of the new season's afternoon, evening, sports and house frocks, lingerie and pajamas. Exquisite items for gift sewing, too. Send for your copy. Price of catalog, fifteen cents. Catalog and Pattern together, twenty-five cents.

Address all orders to Boston Evening American Pattern Department, 232 West 18th st., New York City.

Problem of Week-End Guests

By MARTHA LEE

From Martha Lee's Monday Morning Broadcast Over Station WAAB

THINKING whether the fun of having company is worth the extra work that's [illegible] Perfect [illegible] and [illegible] to [illegible] in plenty [illegible] to spend the week end in Gratitude [illegible] only wants [illegible] the world seems to be entertaining or assisting."

If you do decide to be the victim, pick your guests carefully, not overlooking the helpful soul who will NOT sit on a cushion and sew a fine seam while [illegible] struggle along with the dishes.

Talented and ornamental [illegible] are nice, but give me the [illegible] with some appreciation of [illegible]

[illegible]

SATURDAY'S DINNER

[illegible]

A Victim of Rashfulness

DEAR MISS FAIRFAX:

[illegible]

Helping Indifferent Husband

DEAR MISS FAIRFAX:

[illegible]

IF THEY STAY OVER

[illegible]

P. S. The fall classes of the Martha Lee Cooking School will open Sept. 20. There will be a class for brides and business girls Tuesdays from 6:30 to 8:30 p.m. and a Homemakers' Class Wednesday from 2 to 4 p.m. Better write Martha Lee today for your ticket of admission for the ten weeks course and avoid disappointment. No charge, of course, but we do ask you not to enroll unless you feel sure of attending at least seven of the ten lessons, which will entitle you to a diploma at graduation.

Tomorrow's Menu

BREAKFAST
Sliced Peaches
Broiled Bacon
Poached Eggs on Toast
Coffee

LUNCH
Salmon Salad
Toasted Muffins
Apple Pie with Grated Cheese
Coffee

DINNER
Tomato Cocktail
Cold Meat
Creamed Potatoes
Buttered Peas
Cole Slaw
Silver Cake with Peach Gelatine
Coffee

Lady Ought to Carry Her Own Coat

By MRS. BEECKMAN

DEAR MRS. BEECKMAN:

What is the proper etiquette to be used to a young man carrying a young lady's coat and also her umbrella?

I have a friend who does not object to carrying a lady's umbrella, but objects strenuously to carrying her coat. I maintain that he should carry her coat, while he says he feels ridiculous doing so. W.

I agree with your friend about this. Of course, if a man wishes to carry a woman's coat, he may with gallantry and propriety do this. But I see no special reason why he should do this. If I were a man I am sure that I'd admire a woman who carries her own coat and her umbrella and who would insist on carrying these even if I suggested that I'd carry them.

Inappropriate Gift

DEAR MRS. BEECKMAN:

A gentleman has been invited to the wedding of a business acquaintance. He does not know the bride-to-be. Would it be proper to offer him their wedding invitations (he is in the line of business) for the gift?

READER.

I realize that this suggestion of a gift would be offered by this man with the best and kindest of spirit, but under these circumstances it would not be well-advised or appropriate. If the situation were reversed . . . that is, if he were a special friend of the bride's family . . . it would be more appropriate, for it is the brides family who provide the invitations and announcements. The bride's family would have their own plans for their invitations, and such a suggestion might lead to distinct embarrassment.

Color to Match Your Tan

WHEN the complexion has taken on a deep tan, the happiest selection of lipstick coloring is cherry or raspberry; orange shades are likely to do a sickly fade away when the skin is bronzed. Cream rouge holds on longer than the kind one digs from the compact, and so has gained a greater popularity than is has had in the past. And now the dratehearts select rouge and lipstick of precisely the same shades. Make-up is one of the fine arts.

Choose Your Color

THE GIRL with olive skin, dark hair and dark eyes looks well gowned in black combined with a bit of vivid coloring, like jade green or Chinese red. White suits her better than delicate pastel tones, of which her best choice is apple green or mauve. Browns are not for her; they make her skin look sallow and grey simply won't do at all.

FASHIONABLE FOR AUTUMN

Cottons to Be Popular

SKETCHED IN PARIS

In this Maggy-Rouff costume [illegible] crepey cotton fabric is sufficiently heavy to serve in [illegible] for country wear or for mornings in town. Its color of navy blue is brightened by a sleeveless blouse of brightly striped crepe de chine in blue and white.

The Marry-Go-Round

Liars—and Lovers

By HELEN ROWLAND

A CHEERFUL LIAR is a [illegible] sinner—and [illegible] only an artistic one. [illegible]

Helen Rowland

[illegible] *The worst [illegible] not to [illegible] hard it [illegible] he [illegible] happens to be very soft.*

[illegible] If a girl can't analyze her own emotions, one of these days she'll marry a summer romances, she won't discover that what she thinks is love of a man is 50 per cent love of romance, 40 per cent love of adoration and 10 per cent love of love.

• • •

Man seems to have invented about everything the human heart can desire—except a drink that will take the place of plain water and something that will satisfy a woman's soul as well as love.

• • •

A man can forgive a woman for hating him, but never for loving him a little too much, a little too soon or a little too long.

• • •

When a woman lies about her age, that's "fibbing," but when

IT IS NOT UNTIL THE BILL COMES IN—

she lies about another woman's age, it's "lying." It's a fib when you frankly admit it, and a lie when you get caught at it.

• • •

Almost any good looking doctor can convince a woman that money is no object, and that her happiness and wellbeing are the things dearest to his heart. It is not until the bill comes in that she wakes up to the realization [illegible]

[illegible] A man is [illegible]

• • •

Many [illegible] a matter of chance [illegible] A [illegible] the [illegible] who [illegible] the [illegible] of [illegible] dexterity and [illegible] patience.

[illegible] one [illegible] of life's [illegible] [illegible] [illegible]

Cottons to Be Popular for Fall Wear

By PARIS BUREAU

PARIS, Aug. 29. Cottons, especially those of a heavy, crepey texture, are accented among autumn dresses in Paris fashion [illegible]. In the new [illegible] weaves, they are scheduled to be worn not only for country dresses, suits and jackets but for a certain type of informal town costume as well.

Many of these new cotton weaves give every appearance of wool fabrics. They are woven in [illegible] thick textures and may be crushed and sat upon without showing much evidence of wrinkling. Some have threads of wool or silk in their weaves, and though listed as washable fabrics, they keep their sturdy appearance much better if dry cleaned.

So closely have the materials been designed that they may be used for town clothes without any accusation of lack of dignity. Many of the best Paris dressmakers use these cotton materials with silks and woolens to make town clothes for day or autumn wear.

The Maggy-Rouff costume shown today has many of the marks of a more expensive outfit. The crepey cotton fabric is sufficiently heavy to serve as a coat for country wear or for mornings in town. Color in color—navy blue—it is brightened by a sleeveless blouse of brightly striped crepe de chine in blue and white, a scarf of the blouse fabric winds in and out of the coat collar; it ties by tying at one end at the center-front, just above the waist, then lies under the lapel until it emerges just below the shoulders. From then on, it wraps around the throat, outside the coat, and loops back upon itself at the other loose end.

The blouse uses its own fabric to bind the high neckline, the front fastening arm-eyes and two little pockets just below the left shoulder.

Body Germs May Cause Cystitis

By DR. R. S. COPELAND

CYSTITIS as the name implies is an inflammation of the bladder. This inflammation may be [illegible] often in elderly women in the bed. These germs may be located in the [illegible] tract. They may come from an infection of the kidneys, carried to the bladder by the urine or may be transported by the teeth, tonsils, gall bladder or appendix.

Dr. Copeland

The signs of the disturbance vary depending upon the type of [illegible] causing the inflammation. At a rule there is a desire for frequent emptying of the bladder, both day and night, and this may cause pain and burning. In severe cases the urine may be tinged with blood, and this is a danger signal that should not be overlooked.

Frequently symptoms of cystitis appear as a result of extreme nervousness, fatigue, exposure to cold, or drinking large quantities of irritating fluids such as strong tea, coffee or alcoholic beverages. In these cases their restriction leads to a quick and complete recovery.

Again cystitis may be a symptom of a serious constitutional disorder. In fact, it is commonly seen in advanced cases of diabetes, diseases of the nervous system of glandular disturbances. It may be one of the symptoms of after childbirth. It may come from pressure of tumors or swellings of neighboring organs.

Cystitis should never be neglected. It warrants the attention of a physician. When signs of cystitis appear do not disregard them, but consider them as warnings. It is imperative that the underlying cause be discovered.

Answers to Health Queries

M. C. C. C.—Q. What do you advise for warts?

A.—Send self-addressed stamped envelope for full particulars and repeat your question.

M. R. Q.—What treatment do you advise for varicose veins?

A.—Send self-addressed stamped envelope for full particulars and repeat your question.

Q. What causes the hands to become a fiery red?

A.—This may be due to poor circulation or nervousness. Build up the general health and you will notice improvement.

A. E. W. Q.—A friend of mine was supposed to have tuberculosis. She has been taking a tonic and has gained 25 pounds. Is it possible to have tuberculosis and gain so much weight?

A.—Yes, but not likely.

K. L. R. Q.—Can cleanse of the spine be corrected?

A.—Consult your doctor for treatment.

T. W. R. Q.—What is the correct blood pressure for a man aged 68?

A.—This should be about 150.

"A Daily Reader." Q.—What will make the eyelashes grow?

2—Is there any exercise that will reduce the stomach?

3—What causes the hands to be always red and cold?

A.—Apply one per cent yellow oxide to the lashes at night.

2. Bending exercises are helpful. Try to reduce the weight in general.

3. It may be due to poor circulation. Build up the general health and your circulation will improve.

Q.—Would rubbing help to reduce large joints?

A.—Electricity and gentle massage would be helpful.

(Copyright, 1932, for the Boston Evening American.)

The Rhyming Optimist

By ALINE MICHAELIS

Mona Lisa

She was inscrutable, and set apart
From other women that the world had known
By something enigmatic in her heart
Which gave no hint if it were flesh or stone
Da Vinci, painting, saw her on a day
When sudden gladness flowered in her breast;
And yet she kept her rapture locked away
And sought to hide the treasure she possessed
There have been many fairer, few so wise
Because she feared to flaunt her happiness
The smile upon her lips, within her eyes,
Still leaves a curious world to dream, to guess
Was it a jewel or a suitor gained
The day she smiled that smile time leaves.

Daily True Story

Playing With Fire

FRIENDS OF THE Van Lear Hudsons shook their heads when they saw how indifferent the husband was with Charlotte. It was all well enough for a young wife to have men friends but it was another thing to go about so freely with a cavalier like Harley Lefcort.

Perhaps some of her women intimates were jealous, but Charlotte was a [illegible] and though Hudson must have been aware of it he never said a word in protest.

Charlotte danced with Harley [illegible] and [illegible] had to [illegible] Harley [illegible] Van Lear [illegible] mistaken.

It seems Mr. Lefcort has been seen a good deal in your company lately—and if I were Mrs. Lefcort I would certainly name you in a suit for damages.

"Me" he is outrageous," said Charlotte but her voice was shaking.

Excuse me, Madame," her visitor went on. "You are a married woman and it can be proved you have deliberately led him on. A clear case."

Charlotte was gasping. "But I didn't know he was married," she said.

"Oh, come now," answered the lawyer, "are you trying to tell me that a woman in your position doesn't take the trouble to know all about a man she has been seen with as much as you have been with Mr. Lefcort"

"It's true," said Charlotte.

A TERRIBLE CLIMAX

"Well," went on the other, "I've given you warning."

"Do you mean I'll have to go to court?" asked Charlotte.

"What do you think?" countered the other.

Charlotte suddenly hated Harley Lefcort because he never told her he was married—and now she was faced with an ordeal that made her shiver. What would Van Lear say?

But she had to tell him. His reception of the news took quite a different form than the one she expected—he put his arms about her and kissed her.

"Well, well," he said, "I know your heart's in the right place but these little flirtations—"

Charlotte burst into tears. "Oh, Van, you're too good to me—I don't deserve it—I've been a fool —won't you please help me?"

Van Lear reassured he,—somehow papers were never served Lefcort, after vain attempts to see Charlotte, wrote her a letter accusing her of fickleness—called her a flirt and a trifler—. She hitched it out him dead on the street using by the epithets she knew she deserved.

Mr Lefcort moved out of town without ever discovering the cause of Charlotte's sudden change of attitude. Van Lear himself breathed more freely when he heard Harley had gone. He said as much to Marshall who happened to be a friend from a neighboring town.

"It was a great thing you did for me," said Van Lear. "I'll never forget it."

"Well," said Marshall, "you're the only man I'd have done it for. Perhaps it was a bit dangerous, but it was in a good cause—desperate diseases require desperate remedies—besides I didn't actually say Lefcort was married—it's lucky women have vivid imaginations."

A series of chatty [illegible] in the story are [illegible]

Do You Know?

T. W. Smith of Clarendon, Tex., grew Irish potatoes from "eyes" of plantings, without any vine above ground.

More than a million pounds of reindeer meat are sent to the United States from Alaska every year.

Mushroom growers in southeastern Pennsylvania are cooperating in the crop marketing.

COLD CUTS are more appetizing when seasoned with LEA & PERRINS Sauce

Hospitality ...in New York

NEW YORKERS for a day, a month or years find the warm friendliness of The DEVON a constant delight. There is the intimate spirit of a luxurious private house and a really moderate tariff is not the least of its charms.

Hotel Warwick management comes dignified service Residence and an unexcelled cuisine

For Reservations communicate with J. E. FRAWLEY General Manager, 2 Columbus Circle, New York, N. Y.

The DEVON
70 West 55th Street
NEW YORK

BOSTON EVENING AMERICAN
A HOME PAPER FOR THE PEOPLE WHO THINK

MARKETS

BUSINESS

FACTS, FIGURES SHOW COURSE OF EVENTS

By B. C. FORBES

Decide for yourself, after reading the following summary of actual favorable events whether business, industrial, agricultural, employment recovery is under way.

That there has been considerable recovery from the worst of strength in banking, investment, commercial credit and other sorts is partly financial conditions needs in general of recent developments stocks have rebounded from 100 per cent.

Please understand that only encouraging facts are presented

Industry and Trade

Experts of steel products are increasing

U. S. Steel Corporation will spend $5,000,000 rehabilitating plants.

Remington Rand will buy immediately $1,500,000 materials and supplies.

Wool prices rise. The market is more active

Electric output gains

Copper [illegible] and tone

Bed sheet mills [illegible]

Business in the mills declines

Lumber mills report more business than in several months

Meat packers' sales show first increase since October

Orders for wool, fabrics and men's clothing are heavy—with scarcity predicted.

News from the building industry is more encouraging

Textile production is increasing.

Dry goods sales are expanding.

Buyers in wholesale markets are notably numerous

New York department stores this month show a smaller reduction in sales. Stocks are below a year ago.

Railroad Gains

Freight car surplus [illegible]

Pennsylvania, New York Central, Missouri Pacific and Norfolk & Western report freight increases.

Boston & Albany shops resume operations.

Two thousand two hundred and fifty-one new freight cars have been put in service

Car loadings in Canada are increasing.

Illinois Central takes on 100 clerks

Price Advances

Cotton records a new high quotation for the season.

Hog prices return to $5—[illegible] since September.

DuPont Rayon increases prices.

Scrap steel prices rise to the highest since June.

American smelting advances [illegible] for the first time

Labor bureau reports [illegible] advance rise in prices.

Commerce department reports 112 commodities are 4.5 per cent above low of May 2.

Wool, beef, lamb, pork, hides, potatoes, coffee, increased oil, lead, rosin, cotton goods as, advance

Raw silk has risen 60 per cent since June.

Rayon prices are up

Woolen cloth prices show an upward tendency for the first time in five years

Unless leaders and others unexpectedly suffer a [illegible] relapse, it is safe to conclude that [illegible] an appearance of a worse state than yet experienced

BUILDING RISE IS PREDICTED BY BEALS

By FRANK H. MELOON

Alfred E. Beals, publisher of the Dow, Jones Daily Building Reports, is as he sees a building rise in the offing. Mr. Beals says:

"Judged by present trade opinion building construction seems destined to lift itself out of its sub-normal state in three jumps. New York City is rising in its first leap now. Alteration work and additions to existing buildings dominates the daily dissemination of construction news.

Alfred E. Beals

"Major new building enterprise, or the second jump, however, lacks definite demand, stabilized wages, cheaper and easier building money, rock bottom material prices and the adoption of building regulations applicable to modern methods of building construction. Wholesale relinquishment of new building projects certainly awaits the realization of these accompaniments for the second symphony of New York City construction.

"The third jump, receiving little analytical thought just now and wholly beyond any organized power to develop or control, is nevertheless gathering momentum in exactly the same manner—but in a different form—that it developed, ahead of time, between 1921 and 1926, incidental to the city's recovery from its last major building decline."

* * *

Swift & Co. omits its dividend, surprising, despite

* * *

President John J. Pelley of the

* * *

The Federal Trade Commission

* * *

State Treasurer Charles F. Hur

* * *

President Joyce of Chicago Great

"Extra section hands are being employed to make ties and ballast than anticipated this year. Work can be done cheaper and better now than when other industries are using this class of labor, and we are taking advantage of present conditions."

STATE ST.

Hears:

That those who follow the markets are still in a buying mood. The dips continue to be looked on as opportunities to add to holdings. Whether such unrestrained enthusiasm is warranted or not is overshadowed by the way in which the uptrend is resumed after every such dip. It may be that guarded talk of inflation is influencing many buyers.

No Inflation

While credit reflation has been [illegible] achieved by the Federal Reserve in the last nine months, there is no suggestion of the type of inflation which would be responsible for such a rise as the share markets have had since early [illegible]

[illegible] generally assured [illegible] the [illegible] effectually [illegible] [illegible] equity values. Those [illegible] the whole market would not be the gainer if money inflation is contemplated.

It must be apparent that only those companies whose services or products are sold for variable prices would be benefited by inflation. For instance the rails and utilities, both prominent in the rise, operate on fixed charges [illegible]

Odds and Ends

[illegible] [illegible] [illegible] [

COPPERS SHOW BEST STRENGTH IN WALL ST.,

New York, Aug. 29—Copper shares showed the best strength in trading on the New York Stock Exchange today, with utilities following. The rest of the market showed mixed price changes.

A number of the issues moved forward in new highs. These included Anaconda, American Smelting and Cerro de Pasco, up from one to about three points.

RALLIES FOR LOWS

The afternoon saw a number of rallies for earlier lows staged. As the session advanced there were gains of a point or more for American Telephone, Consolidated Gas, Eastman Kodak, Coca-Cola and Delaware & Hudson. U. S. Steel sold mostly a fraction higher.

Early profit-taking was rather easily absorbed in most issues.

Further gains were also recorded in the leading commodities markets, as cotton, silk and rubber futures were swept to new highs for the season in early trading. Cotton futures, in an active market, advanced more than $1.50 a bale, bringing them to the highest level in June low to more than $20 a bale. All contracts were at the highest level in more than a year.

BONDS ARE HESITANT

The bond market today started the new week in a somewhat hesitant mood, especially in the speculative categories, which have recently recorded spectacular gains.

Profit taking, which developed last Wednesday, after the longest two months of steadily ascending prices, was again resumed in some of the low priced railroads. The issues was rather irregular, however, a number of higher grade issues indicating firm undertone.

Most of the carriers were quiet at the opening, but realizing developed afternoon and good quotations began to sag.

The first 49 railroads to report July earnings had net operating income of $74,000, against $43,000 in July, 1931, and $9,022,000 in June this year.

Gross revenues of these carriers in July totaled $164,271,000, against $238,347,000 in July, 1931, and $167,106,000 in June, 1932.

This week was continued in today's reports. Net railway operating income for July of roads reporting for today as well as comparisons included the following:

	1932	1931
Atlantic Coast Line	$334,373	$1,000,000
Louisville & Nashville	218,779	760,000
Mo. & Ky. Interurban	17,000	17,000
Mo. & East. Illinois	181,945	83,000
Louisiana & Arkansas	39,000	39,000
Pullman	1,000,000	1,000,000

Week-end trade advices and surveys continued cheerful, still stressing the quickening in textiles. While heavy industries are showing sluggish, a little pickup in steel production in the Youngstown area is expected this week. Automobile manufacturing was reported extremely quiet, but some Detroit advices indicated a little more life in sales following the recent 10 days or so, and a pickup in sales of trucks.

Commission house advices, and the weekly surveys of investment services continued to stress the rapidity of the recent shrinkage in the security markets, and to discuss the possibility of a technical reaction.

GIANNINI SEES TRADE GAIN

By MERRYLE S. RUKEYSER

A. P. Giannini, the man who came back in the 1907 panic era and Bank of America situations, predicts trade improvement in California for the remainder of the year.

Giannini, after winning a dramatic proxy fight, regained control of his companies in February when the spirit of panic was at its height. Engaging various methods, he dotted with arrested the decline of deposits of the bank, and inaugurated a successful campaign for augmenting deposits.

"I am pleased with the turn that affairs have recently taken," Mr. Giannini declared, in a statement prepared for his column. "The sentiment in our district has without doubt shown a marked improvement. As you may know, we recently completed our 'Go to Good Times' radio program. At the close of this program we noted throughout California a decided improvement in morale and a more hopeful and confident attitude toward the future. Since the strengthening of the security markets in the last few weeks, this improvement sentiment has become even more evident, and I believe that it has already caused a small but quite definite improvement in business. I know that the gain in deposits which we have been experiencing has not accelerated recently, particularly commercial deposits. Barring any adverse reaction in stock and commodity markets, it is my opinion that business in California will continue to improve during the balance of the year and that we will have a very substantial and gratifying Christmas trade."

Melville Shoe Net Amounts to $410,950

Melville Shoe Corp. reports for x months ended June 30 net profit of $410,889 after depreciation, taxes and interest, equal, after preferred dividend requirements, to 89 cents a share on the 371,461 shares of common, against $593,562, or $1.37 a share on the common, in the first six of 1931.

Saturday- sales 2,200,000
Week ago 2,260,000
Year ago 473,250

NEW YORK STOCKS — NET CHANGES

1932 to date 272,153,494
1931 to date 389,558,902
1930 to date 402,677,554

—A—

—1932— High	Low	Stks in $		Sales	Open	High	Low	2:00	Net Change
9	⅞		Abitibi P & P	1250	2¼	2¼	2⅛	2⅛	– ⅛
3¾	1⅛		Abitibi P & P pf	100	3¾	3¾	3¾	3¾	– ⅛
24	10	.120	Alr & Strauss	100	23¾	24¼	23¾	24¾	+2¼
2⅞	1⅝		Adams Ex....	4600	2⅛	2⅛	2	2⅛	+ ⅛
30¾	12		Adams Mills	400	20	20	19¾	20	
13	9½		Addressograph	400	11⅝	11⅝	11¼	11⅝	– ⅛
5¾	4⅛		Adv Rumely	100	4¼	4¼	4¼	4¼	– ⅛
16½	4¼	1.60	Affiliated Prod	1200	9¾	10	9¾	10	+ ⅛
62½	30⅝	4.50	Air Reduction	1500	62	62	61	62	
3	1⅛		Airway Elec	100	2	2	2	2	
16⅝	7¾	.50	Alaska Juneau	400	11⅜	11⅝	11¼	11⅝	– ⅛
7⅜	⅜		Allegh Corp	4700	⅝	⅝	⅝	⅝	
7⅞	⅜		Allegh Corp pf	100	7¾	7¾	7¾	7¾	+ ⅛
14⅜	5¼		Allied Chem & D	2700	13⅝	13⅝	13⅜	13⅝	– ⅛
12¾	4		Allis-Chalm	3200	13¾	13⅝	13⅜	13¾	– ⅛
10	4½		Alpha Port C	100	9	9	9	9	– 1
1¼	¾		Amal Leath	100	¾	¾	¾	¾	
20½	12	.3	Amerada Corp	200	20	20	20	20	– ⅛
15⅜	3½		Am Av Chem	1600	14	14¼	14	14½	– ⅛
29¾	5	.80	Am Bk Note	600	20½	20½	20½	20½	– ⅛
2⅞	⅞		Am Beet Sug	200	2⅜	2⅜	2⅜	2⅜	– ⅛
9¾	2		Am Beet S pf	100	2¼	2¼	2¼	2¼	
16¾	6½	.60	Am Brk Fdy	200	16¼	16¼	16¼	16¼	– ⅛
73⅛	28¾	.50	American Can	14600	18⅞	60	57⅜	59½	+ 1⅛
15½	6¼		Am Car & Fdy	200	15⅛	15⅝	15⅛	15¼	– ⅜
57⅞	18	4.40	Am Car & F pf	560	46½	50	46½	46¾	– ⅜
37⅜	18	2.25	Amer Chicle	900	36	37¼	36	37	+ 1⅛
2	⅝		Am Colortype	400	¾	¾	¾	¾	
20¾	11		Am Com Alco	400	20¼	20½	19¾	19¾	– ⅜
13¾	2		Am For Pwr	39400	13¾	14¾	13¾	14¼	+ 1⅛
2¾	⅞		Am For Pw of	1000	1¾	2	1¾	1¾	– ⅛
20¾	12		Am F Pw 2 of	1800	20¼	21	20	20¾	
3	1		Am Hawaiian	400	6	6	5¾	5¾	– ⅛
5¾	1		Am H & Leh	200	4¾	4¾	4¾	4¾	– ⅛
15⅜	4¼		Am H & L pf	100	15¼	15¼	15¼	15¼	– ⅛
45¾	17½	4.40	Am Home Pro	2500	42½	46	42½	45¾	+ 2⅜
2¾	2		Amer Ice	100	10½	10½	10½	10½	– ⅛
68	40	.6	Amer Ice pf	100	49½	49½	49½	49½	+ 2½
10⅞	2¾		Am Internatl	1200	10½	10¾	10½	10¾	+ ⅛
14⅜	3		Amer Locom	300	15¼	15¼	15	15¼	– ⅛
46⅜	19		Am Mach Fdy	100	45¾	45¾	45¾	45¾	– ⅛
11⅞	4	.80	Am Mach Fdy	400	10¼	10¼	10¼	10¼	– ⅛
66¾	40½	.60	Amer Metal	500	7¾	8⅜	7½	7¾	– ⅛
49¾	24		Am Met 6pc pf	700	24¼	27¼	24	27	
88	35		Am Pw & Lt	11900	33¾	34¾	33¾	34¾	+ ⅛
49¾	10	.5	Am P&L 6pc pf	100	41¼	41¾	41¼	41¾	+ ⅛
58	15¼	.75	Am P&L 6pc pf	100	51¼	51¾	51¼	51¾	+ ⅛
16⅜	3		Am Rad & S	1600	15¾	15¾	15¼	15¾	
29¾	13¾	.3	Am Rolling Mill	4200	25¾	27¾	25¾	27¾	+ 1⅜
21½	7		Am Shin & C	300	18	18	18	18	– ⅛
21½	8		Am Sm & Ref	7700	22	24	21½	22¾	+ ⅛
65	22		Am Sm & R pf	400	56	56	56	56	– 1
35¾	21¼		Amer Snuff	200	36	36	36	36	– 1
109	29		Am Steel Fdy	1500	32¼	32¾	31½	31½	– ⅜
14¾	3¾	.24	Amer Sugar	100	4	4	4	4	
49⅜	13	.2	Am Sugar Ref	200	12½	12½	12	12½	– ⅛
104¾	41¾	.80	Am Tel & Tel	10000	111⅛	116	111⅛	116	+ 3⅛
96¾	40½	.60	Am Tobacco	400	75¾	79¾	75½	79¾	
89¾	44	.80	Am Tob B	1900	82	82	80½	81¾	– ⅛
11⅞	4		Am Type Fdrs	200	6¾	6¾	6¾	6¾	– ⅛
34	17⅜		Am Wat Wks	650	31½	31½	29¾	30⅜	+ ⅛
86	35	.8	Am Woolen	4300	34¾	35¾	34¾	35¾	+ ⅝
21½	7		Am Writg Pap	500	1¾	2	1⅞	2	+ ⅛
3	⅝		Am Zinc & Ld	400	2¾	2¾	2¾	2¾	– ⅛
11⅜	4½		Am Zinc L & S	400	4¾	4¾	4¾	4¾	– ⅛
12⅜	3		Anaconda Cop	27400	11⅜	11⅞	11⅜	11⅞	+ ⅛
6¾	1.20		Anchor C Corn	1800	6¾	6¾	6¾	6¾	– ⅛
14	6.50		Anchor Cap rf	100	13½	13½	67¾	67¾	– ⅛
22	9¼	1.50	Andes Con Min	200	6	6	6	6	
7¾	2		Andes Copp Min	200	6	6	6	6	– ⅛
38⅜	24		Armour D of	200	60	60	60	60	+ 2½
2¾	⅝		Armour of Ill A	1700	2¼	2¼	2¼	2¼	
8¾	2¾	.20	Armour of Ill B	1700	2¾	2¾	2¾	2¾	– ⅛
14¾	3		Armour of Ill pf	100	6¾	6¾	6¾	6¾	– ⅛
10¾	3		Armour Coml'l	100	3¾	3¾	3¾	3¾	– ⅛
14¾	3		Art Lead Corp	400	3¾	3¾	3¾	3¾	– ⅛
64¾	45		Assoc Dry Gds	1400	64¾	65¼	64¾	65¼	+ ⅛
53	35	2.20	Assoc Inv Tr	1400	53	55¾	50	50	– 3½
8	3		Endicott John	400	33¾	33¾	33¾	33¾	– ⅛
106¾	80		Knz Knitwear	1900	90	90	86	86½	+ 2¾
57	18	5.50	Enz P S pf ww	100	47	47	47	47	
3¾	⅞		Erie R R....	100	1¾	1¾	1¾	1¾	– ⅛
7¾	2		Erie R R 1st pf	400	4¼	4¼	4¼	4¼	– ⅛
11⅝	3		Evans Prod Co	100	10	10	10	10	– ⅛
11⅝	9¾	.25	Exch Buff.....	50	10	10	10	10	

—F—

9¾	2¾		Fairbk Morse	400	6¾	8¼	6¾	8¼	+ ⅛
7¾	2¾		Fashion Park	400	7⅛	7⅛	7⅛	7⅛	– ⅛
22	9¼	1.50	Fed Lt & Trac	800	17⅞	17⅞	17	17	
2¾	⅞		Fed Screw Wks	100	1¾	1¾	1¾	1¾	
70	21		Fed Water S	2300	7¼	7¾	6¾	7¾	+ ⅛
27¾	6	.20	Fidelity-Ph Fi	100	21¾	21¾	21¾	21¾	– ⅛
8¾	2¾	64	Fifth Ave Bus	100	6	6	6	6	
33¾	13½	1.50	First Nat Bos	1100	16½	16½	16½	16½	
64¾	45		Fitzpatrick Tr	1400	65½	66	65½	65¾	– ⅛
53	35	2.20	Fitzs' Nat St	1200	50	50	50	50	– 1
2¾	⅝		Fisk Rubber	2500	¾	¾	¾	¾	
10¼	3¾		Fisk Rub 1st pf	2240	7½	7½	7½	7½	
10¼	3¾		Food Mach Cor	400	10½	10½	10½	10½	– ⅛
24¾	7		Foster Whlr	2400	14¾	14¾	13¾	14	
9¾	2¾		Foundation Co	1100	3¾	3¾	3¾	3¾	
21¾	10¼	1.15	Fourth Nat Inv	11200	21½	21½	21½	21½	
7¾	2		Fox Film A...	2100	5¾	5¾	5¾	5¾	– ⅛
21¾	10	2	Freeport Tex	200	15¾	15¾	15¾	15¾	– ⅛
			Gabriel Snub A	100	1⅜	1⅜	1⅜	1⅜	

—G—

4¾	1		Gen Am Invest	400	4¼	4¼	4¼	4¼	
35¾	9½		Gen Am Tk Cor	2600	18¾	18¾	18¾	18¾	
15¾	4¾		Gen Asphalt...	400	11	11	11	11	– ⅛
19¾	10¼	2	Gen Baking	1100	16¾	16¾	16¾	16¾	– ⅛
5¾	2		Gen Bronze....	400	4¼	4¼	4¼	4¼	
10¾	3		Gen Cable A...	100	4	4	4	4	
23¾	5½		Gen Cable B...	100	8¾	8¾	8¾	8¾	– ⅛
23½	3		Gen Cable pf	20	24	24	24	24	
20	4	.40	Gen Cigars	300	34¾	34¾	34¼	34¼	– ⅛
5¾	2¼		Gen Electric	59600	21¾	23¾	20¾	23¼	+ 1⅜
2¾	⅝		Gen G & El A	2400	2¼	2¼	2¼	2¼	
6¾	2		General Foods	8100	31	33¾	30¾	33¾	+ 2⅛
29¾	2.05		Gen Ice Cr	4000	25¾	26¾	25¾	26¾	+ ⅛
45½	28	3	General Mills	400	44¾	44¾	44¼	44¼	– ⅛
24¾	7		Gen Motors..	22700	16¾	16¾	16¼	16¾	– ⅛
8¾	2¾		Gen Motors pf	200	8¼	8¼	8¼	8¼	
14¾	4		Gen Out Ad A	400	5¼	7	5¼	7	+ 1
14¾	3		Gen Print Ink	10	7¾	7¾	7¾	7¾	
14¾	3		Gen Ry Sign	1100	21¾	21¾	21¾	21¾	
28½	6¼	1	Gen Ry Signal	800	21¼	21¼	21¼	21¼	
14¾	3		Gen Realty...	100	11¼	11¼	11¼	11¼	
14¾	3		Gen Refract	1100	20¼	20¼	20¼	20¼	
14¾	10¾	1	Gillette S Rai	1800	20¾	20¾	20¼	20¾	+ ⅛
14¾	3		Gimbel Bros	1200	3¼	3¼	3¼	3¼	
14¾	2		Gimbel Br pf	200	20½	20½	20¼	20¼	+ 2¼
14¾	3		Glidden Co....	700	7¾	7¾	7¾	7¾	+ ⅛
14¾	3		Globe Illum....	100	7¾	7¾	7¾	7¾	+ ⅛
14¾	1.80		Gold Dust.....	2300	19¼	19¾	18¾	19	+ ⅛
14¾	3		Goodrich Rubr	4400	5¾	6	5¾	6	+ ⅛
14¾	3		Goodrich Rub	100	30	30	30	30	
14¾	2		Goodyr T & R	14200	21¾	23¾	21¾	23	– ⅛
14¾	3		Goodyr T&R Int	1400	21¾	21¾	21¾	21¾	
14¾	3		Gotham S Hos	2400	28¾	28¾	27¾	27¾	– ⅛
14¾	3		Graham Paige	1100	2¾	2¾	2¾	2¾	
14¾	3		Granby Cons	2600	6¾	6¾	6¾	6¾	– ⅛
14¾	3		Grand Union..	900	8¾	8¾	8¾	8¾	
14¾	3		Grd Union pf	1400	34¾	34¾	34¾	34¾	
14¾	3		Grant Co.....	1400	11¼	11¼	11¼	11¼	
14¾	3		Gt N Ore ctfs	400	11¾	11¾	11¾	11¾	
14¾	3		Gt North pf..	1100	11¾	11¾	11¾	11¾	
14¾	3		Gt Northern..	1400	12¾	13¾	12¾	13¾	+ ⅛
14¾	3		Gt W Sugar pf	60	82	82	82	82	– 1
14¾	3		Greene Can Cp	2100	19¾	19¾	19¾	19¾	– ⅛
14¾	3		Grigsby Grun	4560	2¼	2¼	2¼	2¼	
14¾	3		Gulf States Sti	100	10½	10½	10½	10½	

—H—

14¾	3		Hahn Dpt Str	14500	3	3¾	3	3¾	
14¾	3		Hahn D Str pf	100	25½	25¾	25¾	25¾	– ⅛
14¾	3		Hall Print....	1100	22¾	22¾	22¾	22¾	– ⅛
14¾	3		Hawaiian Pine	100	7¾	7¾	7¾	7¾	
14¾	3		Hayes Body..	600	2¾	2¾	2¾	2¾	
14¾	3		Hercules Powd	1400	27¾	28¾	27¾	28¾	+ ⅛
14¾	3		Hershey Choc	200	68½	68½	68½	68½	
14¾	3		Hershey pf....	100	61	61	61	61	
14¾	3		Holland Furn.	100	10¾	10¾	10¾	10¾	
14¾	3		Hollander & Sn	100	8½	8½	8½	8½	
14¾	3		Houdaille H B	1100	8¾	8¾	8¾	8¾	
14¾	3		Houshld Fin pf	400	49	49	49	49	
14¾	3		Houston Oil...	400	24¾	24¾	24¾	24¾	+ ⅛
14¾	3		Houston Oil pf	400	41¾	41¾	41¾	41¾	
14¾	3		Howe Sound..	400	12¾	12¾	12¼	12¾	
14¾	3		Hud Bay Min	100	22	22	22	22	
14¾	3		Hudson Motor	2400	8¾	8¾	8	8	
14¾	3		Hupp Motors	2400	3¾	3¾	3¾	3¾	– ⅛

—I—

14¾	3		Illinois Cent..	600	18¾	18¾	18¾	18¾	
14¾	3		Indian Mcycle	100	3	3	3	3	
14¾	3		Indus Raydn..	4500	31¾	31¾	30¾	31	– ⅛
14¾	3		Inspirat Copp	1400	8¾	8¾	8¾	8¾	– ⅛
14¾	3		Inland Steel..	550	25¾	25¾	25¼	25¾	– ⅛
14¾	3		Insur Conser	400	3	3	3	3	
14¾	3		Insurex Shs..	400	6	7	6	7	+ ⅛
14¾	3		Interboh R Tr	800	4¾	4¾	4¾	4¾	
14¾	3		Intergrad Pub	100	4¾	4¾	4¾	4¾	
14¾	3		Inter Agric Ch	400	4¾	4¾	4¾	4¾	
14¾	3		Int Ag Ch P pf	400	11¾	11¾	11¾	11¾	– ⅛
14¾	3		Inter Bus Mch	100	107	107	107	107	
14¾	3		Inter Carr Ltd	800	4¾	4¾	4¾	4¾	– ⅛
14¾	3		Internat Harv	15500	32¾	32¾	31¼	31¾	– ⅛
14¾	3		Int Harvest pf	100	56	56	56	56	– 1
14¾	3		Inter Hydro E	2500	10¼	10¼	10¼	10¼	– ⅛
14¾	3		Inter Nickel..	10400	10¼	10¾	10¼	10¾	+ ⅛
14¾	3		In Nick Ltd....	3000	10¼	10¼	10¼	10¼	– ⅛
14¾	3		Inter Paper..	100	7¾	7¾	7¾	7¾	– ⅛
14¾	3		Inter Pa pf n.	100	10¼	10¼	10¼	10¼	
14¾	3		Inter Shoe....	200	29¾	29¾	29¾	29¾	– 1
14¾	3		Interstate Sti	1100	32¾	32¾	31¾	31¾	– ⅛
14¾	3		Internat Silver	100	21½	21½	21½	21½	+ ⅛
14¾	3		Inter Tel & Tel	800	12¾	13¼	12¾	13¼	+ ⅜

—J—

14¾	3		Johns Manville	200	27½	28	27½	28	
14¾	3		Johns Manv pf	20	77	77	77	77	+ ½

—K—

14¾	3		Kansas Cit So	100	12¾	12¾	12¾	12¾	+ ⅜
14¾	3		Kauf Dept St..	100	6¾	6¾	6¾	6¾	

—K—

14¾	3		Kayser (J)....	200	11½	12	11½	12	– ⅛
14¾	3		Kelly Springf	1400	8	8	7¾	7¾	– ⅛
14¾	3		Kelsey Wheel	100	2¾	2¾	2¾	2¾	
14¾	3		Kelvinator Co	1600	6	6	6	6	
14¾	3		Kennecott Cop	13500	15½	15¾	15½	15¾	+ ⅛
14¾	3		Kresge Dpt St	100	3½	3½	3¼	3½	
14¾	3		Kresge Dpt St	400	13¾	13¾	13¼	13¾	
14¾	3		Kroger G & B	200	17	17	17	17	

—L—

14¾	3		Lambert & Co	700	44¼	44¼	44	44	
14¾	3		Lee Rubr & T	200	7¾	7¾	7¾	7¾	
14¾	3		Lehigh P Cem	100	16¾	16¾	16¾	16¾	– ⅛
14¾	3		Lehigh Valley	200	13¾	13¾	13¾	13¾	
14¾	3		Lerners Inc	100	8¼	8¼	8¼	8¼	– ⅛
14¾	3		Lerners Vat Cl	100	4¾	4¾	4¾	4¾	
14¾	3		Lehman.....	100	56½	56½	56½	56½	
14¾	3		Lehn & Fink	500	15¾	15¾	15¾	15¾	
14¾	3		Liggett & Myr	100	18	18	18	18	
14¾	3		Liz & Myers B	500	59½	59½	59½	59¾	– ⅛
14¾	3		Lima Locom....	200	18	18	18	18	– ⅛
14¾	3		Loews Corp...	2300	36¾	37¾	35¾	35¾	– 1
14¾	3		Loft Candy	500	3¾	3¾	3¾	3¾	– ⅛
14¾	3		Lorillard Wi Bis	100	29¾	29¾	29¾	29¾	
14¾	3		Lorillard Tob.	600	17	17	16¾	16¾	– ⅛
14¾	3		Louisiana Oil.	1000	2	2	2	2	
14¾	3		Louis G & E A	600	21½	21¾	21½	21¾	+ ⅛
14¾	3		Lville & Nash	100	28	28	28	28	– 1
14¾	3		Ludlum Steel	100	8¾	8¾	8¾	8¾	

—M—

14¾	3		Mack Trucks	500	22¾	22¾	22¾	22¾	– ⅛
14¾	3	2	Macy (RH) Co.	400	47	47	46½	46½	– ⅛
14¾	3		Madison Sq Gd	200	18	18	18	18	
14¾	3		Lima Locom....	200	3	3	3	3	
14¾	3	.50	Manna Coffee	200	33¾	35¾	33¾	35¾	+ 1⅜
14¾	3		Manhan Gasol	200	19¾	19¾	19¾	19¾	
14¾	3		Manati Sug Pf	200	4¾	4¾	4¾	4¾	
14¾	3		Manhtn Bldg	600	14	14	14	14	
14¾	3		Manin Mid	100	10	10	10	10	
14¾	3		Marlin Rockw	100	10	10	10	10	
14¾	3		Marmon Mot	200	3	3	2¾	2¾	– ⅛
14¾	3		Marshall Field	600	10¼	10¼	10	10¼	
14¾	3	1.10	Mathieson Al	1400	18¾	18¾	18¾	18¾	
14¾	3		Max Factor Stu	400	18	18½	18	18½	
14¾	3		Maytag Co....	500	4	4	4	4	
14¾	3		Maytag Co pf	600	30	30	30	30	+2
14¾	3		M'taCo of ww	500	8	8	7¾	8	
14¾	3		McIntyre Pors	100	16¼	16¼	16¼	16¼	– ⅛
14¾	3		McKesn & Rob	2000	50¾	51	49¾	49¾	– ⅝
14¾	3		McKesson & R	400	4¾	4¾	4¾	4¾	
14¾	3		McKes & R of	200	12¾	12¾	12¾	12¾	+ ⅜
14¾	3		McLellan Stor	200	12¾	12¾	12¾	12¾	
14¾	3		Melville Shoe	200	15¼	15¼	15¼	15¼	
14¾	3		Mengel Co....	200	5¾	6	5¾	5¾	– ⅛
14¾	3		Mem Comm....	200	5¾	6	5¾	5¾	+ ⅛
14¾	3		Midland Prod	100	8¾	8¾	8¾	8¾	+ ⅛
14¾	3		Minn Mol Pow	500	7¾	7¾	7¾	7¾	
14¾	3		Minn M Pw pf	100	14	14	14	14	
14¾	3		Miss Kan Tex	200	4¾	4¾	4¾	4¾	
14¾	3		M Kan Tex pf	300	20	20	20¼	20¼	– ⅛
14¾	3		Missouri Pac	500	8¾	8¾	8¼	8¾	
14¾	3		Missou Pac pf	100	23¾	23¾	23¾	23¾	
14¾	3		Monsanto Ch	1100	23¾	23¾	23¾	23¾	– ⅛
14¾	3		Montgom Wd	800	13¼	13¾	13¼	13¾	
14¾	3		Mother Lode	400	4	4	4	4	
14¾	3		Motor Prods	700	23¾

COOK-COOS

By TED COOK

Sneer at present day standards if you will—but the fact remains that there's been a great decline in the number of homes broken up by home life.

* * *

Aunt Bella became confused in a motion picture theater the other night, and slipped off her escort's shoe.

* * *

Most wives invariably will tweak The mild and tender husband's beak.

* * *

Simile—

Inevitable as jello with a 35c plate luncheon.

* * *

BULL-ETIN.

(Campaign Speech)

"If every person could give five seconds thought a day to the solution of the problems confronting us, compared with the long eighteen hours a day President Hoover studies the situation, the problem would be solved."

—Joseph Scott.

* * *

It wouldn't be so bad if people only thought about it five seconds a day.

* * *

Trouble is, everybody thinks about it 24 hours a day.

* * *

Says Genevieve, the kitchen cynic—"One of the minor flaws in human nature is the inability of a woman to make up her mind as quickly as she makes up her face."

* * *

Be peace worrimeed in our rep
Who phones real late and then hangs up.

* * *

YE EDITOR IS CENTER OF ATTRACTION NOW!

(From the Dallas City (Ill.) Review.)

McCarthy's grocery is staging a contest this week in which all who wish are to guess on the weight in pounds and ounces of the editor of this newspaper.

We will step on the scales at their store at 8:30 p. m. Saturday night and the closest guesser is to receive a prize. We also will add one year's subscription to the Review to the winner. No charge will be to guessers, who may enter after their guesses any time during the week. Drop in and look us over before you commit your guesses to the register. You may feel or look us over, but you have to use your own judgment, as we are deceptive appearing.

* * *

Be that as it may, it's some satisfaction to know that very few people call a spade a "spadie."

FRISBY HONORED BY BUSINESS LEADERS

WASHINGTON, D. C.—At a pep meeting of the Lace Curtain Stretcher Manufacturers' Association, held here last night, Congressman Horace W. Frisby was presented with a token of esteem in recognition of his tireless efforts to obtain a tariff against foreign lace curtain stretchers. The gift consisted of a beautiful featherweight folding easy chair or straphangers' friend. Mr. Frisby responded to the spirit of the occasion by doffing coat, vest and suspenders and strenuously leading the manufacturers in a song which he composed especially for the occasion. The song follows—

Who in this broad land today
Carries the torch and leads the way
To prosperity? Hip! Hip! Hooray!
Frisby!

Who wipes away the people's tears?
Who's full of vigor for his years?
Who's big and broad between the ears?
Frisby!

Who never hangs his head in shame?
But modestly proclaims his fame?
Don't say you can't recall the name!
Frisby!

* * *

Now we're getting somewhere: LODI, Col.—Fifty years ago J. M. Tubbs borrowed a book from a neighbor. This week he returned it to the owner's son, Melvin Wilder Ford, of Dickson, with apologies for the delay.

* * *

Genteel racket

"And I trusted him, Judge. I trusted him implicitly."

* * *

FAMOUS LAST WORDS

If I start driving recklessly, you just tell me and I'll give you the wheel.

* * *

No forwarding address.

(Copyright, 1932, for the Boston Evening American.)

Daily Crossword Puzzle

By EUGENE SHEFFER

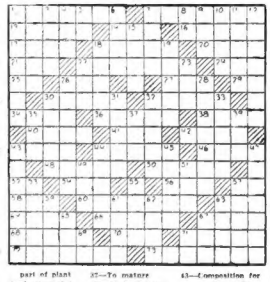

HORIZONTAL

1—Short religious allegory
7—Planned
13—Unaccompanied
14—Female fallow deer
16—Irregular, as if eaten away
17—A cross
18—Dweller
20—Affect harshly
21—Small child
22—Pertaining to the side
24—Black silt found
25—Provided that
26—Convulsive sigh
27—Sudden
28—You (bib.)
30—Pool from which steps of winding stair radiate
32—Is borne
34—Incline
36—Black-and-blue
38—Minutes
40—A small bottle
41—Drop
42—Attract
45—Untanned furskin
46—Cat-like animal
48—Pardline
49—Pertaining to the east
50—Care for
52—Sesame
54—Divide along seam
56—Track worn by wheel
57—An exclamation
58—Observe
60—Mundane
62—Resin
66—Private hue
67—Month (acronym)
68—Rend asunder
69—Kettle (comb. form)
70—Condensed vapor
71—A measure of distance (pl.)
72—Esteem
73—One of the constituent parts of anything

VERTICAL

1—Prerelease
2—Apart
3—Underground part of plant
4—A connective
5—Exist
6—Conduct periodical
7—Prophet
8—Man referred to
9—Foot notary
10—Defensive ditch
11—Attempts
12—To lower
15—Once upon a time
19—To designate
23—Unfit
25—Mon
27—Mingling
28—Mariner of legislative body
29—Meat previous
30—Slender pieces of metal having hooks
31—Vessel belonging to steamship line
35—To mature
37—An implement used in digging
38—Close of the day (poetic)
39—Front of an arms
40—Sheep
43—Composition for coating walls
44—Edible plant of the Pacific coast
45—Revolves
47—Locust
49—Illuminated
51—Regret extremely
53—Fish eggs
55—Set of three
59—Harbor
60—Ceases
61—A flour of ings
62—Shares term inating border
63—Set in order
64—Amount
67—Margin
69—You and I
71—Myself

SATURDAY'S ANSWERS

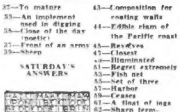

(Copyright, 1932, for the Boston Evening American)

Are You Looking for a Cozy Apartment?

Perhaps one that is handiest to schools and transportation. Write or phone

LIB erty 4000

Ask for Marion Crosby in the

FREE RENTAL BUREAU

You will receive, without cost or obligation, a list of apartments in any locality you prefer. This is a helpful and exclusive service for readers.

BOSTON AMERICAN

Largest Evening Circulation in New England

THIMBLE THEATRE, starring POPEYE — Now Showing—"A Stranger in His Midst"

AS I SAID A MOMENT AGO—I HAVE NO PROOF—BUT I KNOW SOMETHING IS GOING TO HAPPEN
YA MEANS YA GOT A WOMAN'S INTERITION?
INTUITION, YES
IS THAT SO?!
AIN'T MUCH MOONLIGHT COMIN THROUGH THE NIGHT MISTS NOW—LOOKS SCARY OUT THERE—I FEELS LIKE AS IF THE SPOOKS IS FLYIN LOW TO NIGHT
DID YOU HEAR THAT?
WELL, SLAP ME DOWN A HATCH! I HEARS WHISPERIN'
S-S-SAY! WHO ARE YOU?
THERE'S GOING TO BE A MURDER TO-NIGHT! I FEEL IT!
HOW DID YA GET ON THIS SHIP? WHO ARE YA?!
SPLAT!
FOOL—I AM "MERLOCK JONES" THE FAMOUS RADIO-CHANGE DETECTIVE
WELL, PICK ME FOR A SWEE'PEA!

BRINGING UP FATHER — An Important Matter

DONT TELL ME MR ARTIE CHOKE ISN'T A FINE GENTLEMAN. HELL MAKE AN IDEAL SECRETARY. DONT YOU DARE TO DISCHARGE HIM
MR. DOESN'T SHOW UP OFTEN ENOUGH FER ME TO GIT A CHANCE TO FIRE HIM. I WISH I WUZ OUT OF THE RACE FER MAYOR.
MR ARTIE CHOKE IS HERE AN WANTS TO KNOW IF YOU WANT TO SEE HIM
I DONT, BUT I SUPPOSE I'LL HAVE TO. I'LL TELL HIM A FEW THINGS HE'S BEEN LOAFIN ON THE JOB. SEND HIM IN.
WELL, I NEARLY GOT A VOTE FOR YOU YESTERDAY, BUT THE FELLOW SAID HE WOULDN'T VOTE FOR YOU.
NOW LISTEN! YOU'VE BEEN WORKIN' ON THIS ELECTION FER TWO WEEKS, HAVENT YOU?
BY JOVE, YES! WHEN DO I GET MY VACATION?
O-U!

POLLY AND HER PALS — A Shy Lover

YOU'VE BEEN SECH A PERSISTENT MATCH-MAKER, SAM'L, THAT I'VE DECIDED T'MARRY MR. PECAN FER YOUR SAKE!
HOT DAWG!
HEY PEAKIE! I GOT GOOD NEWS FER YE!!
Y'NEEDN'T HOLLER! HE HAIN'T DEEF!!
WERRE SO SUSIE BUT WHERE'S HE AT?
IF HE WAS A BEAR HE'D BITE YOU!
THIS STOOL IS STILL WARM. IF THAT'S WOT Y'MEAN, MAW!
BLESS MY SOUL! THAT'S WHERE HE WAS SETTIN A SECOND AGO!

LITTLE ANNIE ROONEY — A Positive Diagnosis

OF COURSE I'M GLAD TO BE GOING HOME TO DADDY AND MAMA—ALL I'D BE PERFECTLY HAPPY IF ONLY ANNIE WAS GOING WITH ME!
YOU KINDA LIKE HER, I RECKON
I LOVE HER—EVERYBODY DOES—SHE'S THE SWEETEST LITTLE GIRL I EVER KNEW—I CAN'T BEAR THE THOUGHT OF LEAVING HER
DON'T WORRY NANCY—WE'LL TAKE GOOD CARE OF HER AND MAYBE NEXT SUMMER YOUR DAD WILL LET YOU VISIT US AGAIN!
WHAT'S THE MATTER, HONEY? HOMESICK? YOU'RE SO SAD, LIKE IT'S THE MATTER—YOU'RE HOMESICK! I DON'T BLAME YOU—IF I HAD FOLKS—I'LL BETCHA I'D BE HOMESICK, TOO!

BARNEY GOOGLE — On Dress Parade

"THAT WAS MR. GOOGLE—HE SAID HE'D BE RIGHT OVER WITH MISS LEE—I'M GLAD OF IT! NOW WE'LL BE ABLE TO DISCHARGE SULLY!"
BETTER TELL MISS KIPPER TO BREAK THE NEWS TO HIM GENTLY; WE DON'T WANT ANY MORE HYSTERICS!
OH, MISS KIPPER I CAN HARDLY BELIEVE MY EARS! YOU'RE CERTAIN SHE'S COMING?
THERE, THERE NOW. MR. GOOGLE SAID HE'D BRING MISS LEE RIGHT AWAY!
WHAT'S THE MATTER, SAID KIPPER?
I WAS TELLING HIM ABOUT MISS LEE WHEN HE JUMPED OUT OF BED AND ORDERED ME OUT OF THE ROOM! HE'S TEARING THE MATTRESS TO SHREDS, DOCTOR!
?

TIM TYLER'S FLYING LUCK — The Human Sacrifice

ROY, FROM HIS HIDING PLACE NEAR THE VILLAGE, HAS SEEN BEETLE OVERPOWERED BY SEVERAL OF THE VICIOUS WABAMI SAVAGES AND LED TOWARD A POLE CENTERED IN THE CLEARING SURROUNDED BY THE CRUDE HUTS.
MY BLOOD BOY CERTAINLY HAS ELUDERED HIMSELF INTO AN AWFUL MESS! I'LL CRAWL CLOSER TO THE STOCKADE AND SEE WHAT THE CHANCES ARE TO GET HIM OUT — ALIVE!
AFTER A FRUITLESS SEARCH FOR TIM, SOLO DESERTS THE ROCKY HILLSIDE "POST" HOPING TO FIND ROY NEAR THE WABAMI VILLAGE
I DON'T KNOW WHETHER I'M DOIN' IT RIGHT OR NOT, BUT HERE GOES!
MEANWHILE, GOOD BEETLE SHIPS SECURELY TO THE STAKE, REALIZES THE SERIOUSNESS OF HIS SITUATION—TO BE SACRIFICED TO THE RAIN-GOD LOOSE IS NOT HIS IDEA OF GOOD TIME BUT ESCAPE SEEMS IMPOSSIBLE!
HI-YA
WAH-HOO YI-YI
IF MASSAU GOY COME AND TRY HELP SAVE BEETLE THEN HE SHO GET CAUGHT AN GO UP IN SMOKE, TOO!

KRAZY KAT — An Accommodating Old Rascal

I WANT A "MOON," COULD YOU GET ME A "MOON"—I'VE AINJIL?
NO.
O. D. ME.
HE WANTS A "MOON"—HEH-HEH HEH
OH
STILL, WIT A STAR OR TWO I WOULD BE A KONTENTED KET—
HOW—NOW IT'S "STARS," HEH?
IT'S A GOOD THANG HE DIDN'T ASK FOR A SUN
H-H-HELP Y-Y-SELF

RADIO TRIBUTE PAID N. H.

Colorful Salute to Granite State

By N. F. T.

HAIL!
Rugged old New Hampshire,
There to the north it stands,
An inspiration
To honest hearts and hands.
Ray D. O'Scribe.

Much that many may not know about the stalwart state of New Hampshire will be brought out tonight during the weekly "Parade of States" program (WEEI) at 9:30. Rich tradition and history-making progress within its borders passes in review.

MUSICAL MEMOIRS

Compositions by native and adopted sons comprise the musical score, arranged by Erno Rapee. Songs by Edward McDowell, who worked for so many years near Peterboro, where the artists colony was founded in his honor, will also be featured.

• • •

Ballads and legends of men who have sailed out from Portsmouth in Clipper Ships for more than 200 years; these likewise have a prominent place. A stirring essay of tribute, written by Author Bruce Barton, occupies a particular high spot.

• • •

DIXIE DITTIES.

Mills Brothers harmony has decided Southern flavor tonight (WNAC) at 9:15 when the four dusky voices sing "Sweeter Than Sugar" along with "South in My Soul and 'Ida' that good old quartet standby.

• • •

In the city of Atlanta, Ga., book stores declare "Gone With Wind" keeps hold to be rated high among 1932 best sellers.

• • •

JONES: "Ernie, I don't feel well at all tonight, there's a terrible rumbling in my stomach."

HARIE: "No wonder, Billy, it's the truck you ate for supper."

• • •

Backers of those police dramas featured tri-weekly on the Magic Carpet (WEEI) would be commented if they knew how many American youngsters have taken to playing "New York Detective" and arguing over who will be "Barry Rudd" the radio sleuth.

LOCAL LATHER.

Boston's Walter Smith, of band leading fame, commands eye more respect in NBC inner music circles since he came across with an execute over 100 involved cornet solos without notes before him. Hands off, Maestro wouldn't object returning with a dance orchestra to his former hotel, Brunswick's sport, Linus Travers, although handling commercial production matters for the Yankee Network, will probably never be content entirely away from active "mike" duty. On the other hand, Ben Bernie, the meteoric pastel the "colyum" here, why John Clark, studio program planner at WBZ, is never to heard here about on the air. Bear in mind John was considered the possessor of as pretty a voice as ever hit western waves over KYW at Chicago. Hum and Strum keeping that eyes and ears on Ronnie and Van progress lately—eh? Try and connect with Ted Husing at any Hub hotel. Tenor Adrian O'Hanlon due for some swell song duty soon, even if he hasn't learned so until now. Irwin (WNAC) Cowper writes touch of the poetry he recites. Faint rumblings are about cupid paying his usual accurate aim, with two well known local studio soloists for targets. Single harness don't be thus very long. Howard Petrie, network announcer for NBC in New York, is somewhere around our fair city entertaining a friend, but hasn't shown himself to date. Some day someone may succeed in setting up a microphone behind Charlestown Prison walls. There's talent aplenty in them thar cells.

In Politics

People You Know Gossip About

NON-PARTISAN CLUB RALLY

The fourth weekly entertainment and rally will be held by the South Boston Non-Partisan Club at 432-434 Broadway, next Monday evening. Three premises are the new headquarters of Edward C. Carroll, candidate for Senator from Wards six, seven and eight, and as he is a member of the organization, he has given the club permission to hold its rallies there.

CURLEY "GREATEST ORATOR"

"Come and hear the greatest orator in America," read handbills, advertising Mayor Curley's appearance, which were circulated by Democrats of Sanford, Maine, when he visited them on Friday.

CERMAK IN HUNGARY

Mayor Curley has received a postcard from Mayor Anton J. Cermak of Chicago, who is vacationing in Budapest.

WHITE IN HOUSE RACE

Atty. John P. "Phil" White, candidate for legislature in Ward 19, Jamaica Plain, is a member of the board of trade of that district and has been a delegate to the Democratic state convention from the ward since 1920.

THREE KEEP OLD POSTS

Three men have been re-appointed oilers at the Calf Pasture Pumping Station of the city's new sewer service for three months by

RADIO SCHOOL
YOUNG MEN wanted to train as radio operators; we prepare for U. S. Govt. license; call or write for 40-page catalog; established 1899. Oldest, largest and best equipped school. Investigate. MASS. RADIO SCHOOL, 18 Boylston St., Boston.

Mayor Curley. They are David Wagner of 115 Sedgwick st., Jamaica Plain, Anthony Kaminski of 2 Harvest ter., Dorchester, and John Acanfora of 15 Mt. Vernon st., Charlestown.

H. J. SULLIVAN FETE SET

Henry J. Sullivan of South Boston, candidate for the Democratic nomination for Secretary of State, was guest of honor at a testimonial clambake of the Democratic city committee of Worcester at Sterling yesterday.

PAINTING OF LINNELL

Friends of Edward E. Linnell, who retired as deputy insurance commissioner a short time ago, have given, state records, a portrait of the insurance department with an oil painting of him. It has been hung over the desk of John's Church. Relatives and friends invited.

MORRIS TRIES AGAIN

"Eddie" Morris of Quincy, Harvard football announcer, is making a bid for the Democratic senatorial nomination for Senator, and Ward 4 and Wiggleworth's seat. He's candidate for the Democratic nomination for Senator, and Ward 4 and Wiggleworth's seat. He's candidate for the Democratic nomination for Congress in the 14th district, is telling the voters of that section that there is "no excuse in a world of plenty for such glaring inequalities in the distribution of wealth as that which creates millionaires and paupers." The district is at present represented by Congressman Joseph W. Martin, Jr., of North Attleborough.

Evening American on the Air

THE GLOBE TROTTER

of the Boston American and Hearst Metrotone News

A complete radio daily newspaper—75 minutes of news, markets, fashions, features, sports and special entertainment.

213 M.—STATION WAAB—1410 Kil.

7:45- 8:00 A. M.—CITY EDITION OF THE AIR.
11:00-11:15 A. M.—FEATURE PERIOD.
Mon., Wed. and Fri.—Martha Lee's Homemaking Class.
Tuesday—Uncle Ted, Farm and Garden Talk.
Thursday—Ann Arden on Fashions.
Saturday—Feature Forecaster; News Flashes.
12:00-12:15 P. M.—PEACH EDITION OF THE AIR.
2:45- 3:00 P. M.—SEVEN STAR EDITION OF THE AIR.
Mills Market Quotations; News Flashes.
7:00- 7:15 P. M.—SEVEN O'CLOCK EDITION OF THE AIR.
News Flashes; Features.

Ten High Spots

6:45—WAAB—Funnyboners.
7:45—WNAC—Tito Guizar.
8:00—WEEI—Sketches.
8:30—WBZ—Home, Sweet Home.
9:00—WEEI—Gypsies.
9:30—WEEI—Parade of the States.
10:00—WEEI—Radio Forum.
10:30—WBZ—"Tish."
11:00—WAAB—Eddy Duchin Orch.
11:15—WBZ—Midnight Frolic.

Monday, August 29

4:45 P. M.
WBZ—Harry Kagen's music.
WHDH—Sketches.
WBSO—Hazel Danforth, soprano.

5:00 P. M.
WAAB—Frank Westphal music.
WNAC—Tune Riesders.
WBZ—Agricultural markets.
WEEI—Wm. Richardson, songs.
WLOE—Dental Clinic.

5:15 P. M.
WNAC—Sketchbook.
WAAB—Ramblers, orchestra.
WEEI—Whiteman Rhythm Boys.
WHDH—Zarbell Sarkisian, soprano.

5:30 P. M.
WAAB—Francis Cronin at organ.
WNAC—Skippy, sketch.
WBZ—Singing Lady.
WEEI—Perry Leonard, songs.

5:45 P. M.
WAAB—Lone Wolf Tribe.
WNAC—Ronnie and Van.
WBZ—Little Orphan Annie, +
WEEI—Home Circle.
WHDH—Aristocrat of Mirth.

6:00 P. M.
WAAB—Happy Time.
WNAC—News; songs; variety.
WBZ—Scores; Ed Jordon, songs.
WEEI—Evening Tattler.
WLOE—Mother Goose.

6:15 P. M.
WAAB—Hels and Dunn.
WBZ—News.
WHDH—Venetian Trio.

6:30 P. M.
WAAB—Scores; Robin De Leath
WNAC—Big Brother Bob Emery.
WBZ—Ray Myers, narrator.
WEEI—News; songs.
WHDH—David Zangwill, songs.
WLOE—Bennet's Orchestra.

6:45 P. M.
WAAB—Funnyboners.
WNAC—"Chandu."
WBZ—Lowell Thomas topics.

7:00 P. M.
WAAB—American Globe Trotter.
WNAC—Myrt and Marge.
WBZ—Amos and Andy.
WEEI—Irish Minstrels.
WHDH—Privateers.

7:15 P. M.
WAAB—Big Brother Bob Emery.
WBZ—Sid Gary, songs.
WNAC—Scores.

7:30 P. M.
WAAB—Moore's Orchestra.
WNAC—Nino Martini, songs.
WBZ—Stebbins Boys.
WEEI—Tune Riesders.
WHDH—Carlton Coon, soloist.
WLOE—Mayor John Burke.

7:45 P. M.
WNAC—Tito Guizar, tenor.
WBZ—Jones and Hare.
WEEI—The Goldbergs.
WHDH—Fallon Girls Music Maid.
WLOE—Jack Hamilton, baritone.

8:00 P. M.
WAAB—Gossipers.
WNAC—Edwin C. Hill.
WBZ—"Whaleman's Luck."
WEEI—Sketches.
WHDH—Frieda Rasenthal, songs.

8:15 P. M.
WAAB—Dance Marathon.
WNAC—Singin' Sam.
WBZ—Ronnie and Van.
WLOE—Jack Closson, songs.

For Those Who Dance

7:30—WNAC—Sisaic Orchestra.
9:00—WAAB—Gill's Orchestra.
9:30—WBZ—Olsen's Orchestra.
10:30—WAAB—Lombardo music.
11:15—WEEI—Whiteman's music.
11:30—WNAC—Moore's Orchestra.
11:45—WAAB—Martin's Orchestra.
12:00—WNAC—Eddy Duchin music.
12:30—WNAC—Weems' Orchestra.

Boston Stations

Kilocycles		Meters
1410	WAAB	213
1250	WNAC	244
990	WBZ	303
890	WEEI	508
1500	WLOE	200
830	WHDH	361
950	WBSO	316

8:30 P. M.
WAAB—Four Clubmen.
WNAC—Hall of the violin.
WBZ—Home Sweet Home.
WEEI—Richard Crooks
WHDH—Boston Jolly Minstrels.
WLOE—Song program.

8:45 P. M.
WAAB—Personalities, Interview.
WNAC—Stoopnagle and Budd.
WHDH—Cook's Orchestra.

9:00 P. M.
WAAB—Emerson Gill Orchestra.
WNAC—O. H. Caldwell, talk.
WBZ—Phantom Melody.

Gene Arnold, master of ceremonies; Mac Millard and His Broadcasters; Broadway Bill Childs, Bob Jones, Chuck Haines and Ray Perez, all direction Roy Shields.
WEEI—Gypsies.

Veronica Wiggins, contralto; Frank Parker, tenor; orchestra under the direction of Harry Horlick.
WLOE—Ramblers.

9:15 P. M.
WNAC—Mills Brothers, harmony.

9:30 P. M.
WAAB—Organ, with Morton Bowe.
WNAC—Musical Album.
WBZ—Olsen's Dance music.
WEEI—Parade of the States.

10:00 P. M.
WAAB—Scores; Robin De Leath
WNAC—Music that satisfies
WBZ—Country doctor.
WEEI—Radio Forum.

10:15 P. M.
WAAB—Piano duo.
WNAC—Moore's Orchestra.
WBZ—Whispering Jack Smith.

10:30 P. M.
WAAB—Guy Lombardo music.
WNAC—Emerson Gill Orchestra.
WBZ—"Tish." Drama.
WEEI—Joe Hiser's Orchestra.
10:45 P. M.
WBZ—News.

11:00 P. M.
WAAB—Symphony Orchestra.
WNAC—News.
WBZ—Sid Gary, songs.
WEEI—Forecast; news.

11:15 P. M.
WNAC—Francis Cronin at organ.
WBZ—Midnight Frolic.
WEEI—Paul Whiteman Orchestra.

11:30 P. M.
WAAB—Charles Carlile, Tenor.
WNAC—Moore's Orchestra.
WEEI—Dance Orchestra.

11:45 P. M.
WAAB—Martin's Orchestra.

12:00 MID.
WNAC—Eddy Duchin Orchestra.
WBZ—Clyde McCoy Orchestra.

1:00 A. M.
WNAC—Ted Weems' Orchestra.

Deaths

ADAMS—Dr. John F., died in Coatsville, Illinois, on Wednesday, Aug. 24. Besides he is survived by one aunt in Hopkinton and four brothers. Funeral to be held Monday, Aug. 29, at 2 o'clock, E. S. T., at the home of Mrs. Lucy Peterson, N. H.

BRYAN—In Roxbridge, Aug. 27, Elizabeth (Cyrell), widow of the late Edward T. Bryan. Funeral from her late residence, 951 Dorchester st., Tuesday, Aug. 30, at 8:15 a. m. Solemn requiem high mass at St. Peter's church at 9 a.m. Relatives and friends invited. Kindly omit flowers.

DOYLE—In Watertown, Aug. 27, John, beloved husband of the late Mary T. Doyle. Funeral from his late residence, 101 Winsor Ave., Watertown, Tuesday, at 8:30 a. m., thence to St. Patrick's church for a solemn requiem high mass of requiem at Our Lady of Mercy Church. Interment in St. Patrick's. Relatives and friends invited.

FERGUSON—On Aug. 25, suddenly, James W., beloved husband of Mary J. Ferguson and father of Mrs. Dorothy Devereaux, 11 School St., Tuesday, Aug. 30, at 8:30 a. m., thence to St. Mary's church in the Church of Our Lady at 9 o'clock. Relatives and friends invited to attend. Last business agent and treasurer of Local Union No. 41, Carpenters; secretary and treasurer of State Council of Carpenters; vice-president of Carpenters' Relief and Credit Union of Mass.

HIGGINS—In Dorchester, Aug. 27, Bridget, wife of the late William Higgins and mother of Mrs. Bridget Hayes. Funeral from her residence, 11 Ashton pl., Tuesday, Aug. 30, at 8:30 a. m., thence to St. Augustine's Church at 9 o'clock. Relatives and friends invited to attend. Last business agent and treasurer of Local Union No. 41, Carpenters; secretary and treasurer of State Council of Carpenters; vice-president of Carpenters' Relief and Credit Union of Mass.

HIGGINS—In Dorchester, Aug. 27, Bridget, wife of the late William Higgins and mother of Mrs. Bridget Hayes. Funeral from her residence, 11 School St., Tuesday, Aug. 30, at 8 a. m., thence to St. Mary's church in the Church of Our Lady at 9 o'clock. Relatives and friends invited to attend. Last business agent and treasurer of Local Union No. 41, Carpenters; secretary and treasurer of State Council of Carpenters; vice-president of Carpenters' Relief and Credit Union of Mass.

HIGGINS—In West Roxbury, Aug. 27, Edward, husband of Annie Morgan (nee Dickson), aged 66. Services at the Stokes Funeral Home, 1983 Centre st., West Roxbury, Monday, Aug. 29, at 2:30 p. m. Relatives and friends invited.

MORRE—In Malden, Aug. 27, Winfield R., in his 62nd year. Funeral services at his home, 29 Webster, Malden, Tuesday, Aug. 30, at 1:30 p. m.

O'BRIEN—In Charlestown, Aug. 27, by accident, Ellen J., beloved daughter of Catherine (nee Driscoll) and the late Michael O'Brien. Funeral from her late residence, 27 Parker st., Tuesday, Aug. 30, at 8 a. m., thence to solemn requiem mass at St. Mary's Church at 9 o'clock. Relatives and friends are kindly invited.

PRATT—In Revere, Aug. 27, Leonora, wife of the late Alfred H. Pratt, 78 years. Services at home, 54 Mont ave., Monday, Aug. 29, at 2:30 p. m. Relatives and friends invited.

RAMSEY—In Pepperell, Aug. 27, Eva B., wife of John F. Ramsey, age 58 years. Funeral services will be held at 30 Ash st., Medford, Tuesday, Aug. 30, at 2 p. m. F. F. I. papers please copy.

REID—At his Summer home, North Weymouth, Saturday, Aug. 27, John H. Reid, in his 68th year. Funeral services at his home, 56 Alexander st., Dorchester, Tuesday, Aug. 30, at 2 p. m. Relatives and friends invited.

SCOTT—In Somerville, Aug. 27, Edward, husband of Annie (Hall) Scott, in his 70th year. Services at his late residence, 149 Bycas-ton st., Monday, Aug. 29, at 1:30 p. m. Interment at convenience of family.

TYRER—At East Boston, Aug. 26, Ethel F., wife of John F. Tyrer, aged 48 years. Funeral services will be held at 26 Gladstone st., Medford, Tuesday, Aug. 30, at 2 p. m. F. F. I. papers please copy.

YOUNG—In Dorchester, Aug. 24, Mary L., widow of George H. Young. Services at the Stokes Funeral Home, 1983 Centre st., West Roxbury, Aug. 29, at 2 p. m. Relatives and friends invited. Interment at convenience of family. Please omit flowers.

J. WATERMAN & SON
FUNERAL DIRECTORS
Local and Suburban Service

Funeral Directors

Lost and Found

DOG—Lost, white female wire-haired terrier, fine hair. Reward. Tuller, Mrs.

FUR—Sentence set in Chelsea, 3-skin, reward. Apply 31 Carver St., Hub. 9170.

PUPPY—Lost, Poodle, white with brown ears, white black. Reward. Rand, 0276-M.

RING—Lost, Thursday, Aug. 25, Brideward. Write Boston American N-169.

LOST—YOUR DOG?—Phone Animal Rescue League, 51 Carver St., Hub. 9170.

Money to Loan

YOU CAN DO IT, TOO!
You can solve any family financial problem.
Phone or call at
"INDUSTRIAL BANKERS" LOAN.
Our service is prompt and confidential.
Small MONTHLY PAYMENTS.
Find out why "INDUSTRIAL BANKERS" office is now
3 BOSTON OFFICES:
44 BROMFIELD ST., Parker Bldg.
Phone Lib. 0379 License No. 709
13 TREMONT ST., Tremont Bldg.
Phone Lafayette 5232, License No. 709
BROOKLINE OFFICE
569 HARVARD ST., Cor. Beacon St.
Phone Aspl. 0083, License No. 709
3 CAMBRIDGE OFFICES:
674 MASSACHUSETTS AVE., Tel. Kir. 1000
Phone Unl. 2000, License No. 167
533 MAIN AVE., Post B. at Central St.
Porter 2050.
DORCHESTER OFFICE
561 DUDLEY ST., Uphams Corner
2nd Fl. Columbia 2370, License No. 709
MALDEN OFFICE
110 PLEASANT ST., Rotary Bldg.
Phone Mal. 0415, License No. 167
SOMERVILLE OFFICE
90 DOLPHIN ST., Parke Snow Bldg.
Phone Somerville 2350, License No. 709
OTHER OFFICES IN
Brockton Roslindale
Everett Medford
Quincy Woburn
See Phone Book for Address and No.
Industrial Bankers, Inc.

USE OUR MONEY
to pay all your bills that are worrying you. Quick, confidential service to homehold borrowers on personal notes. Prompt, courteous, confidential service.
New England Equity Corp.
153 Washington St.
Room 603, Liberty 57, LIB. 1734

AUTO and FURNITURE LOANS
ON YOUR OWN SIGNATURE!
COLLATER L. HEARING IN YOUR POSSESSION
GLOBE PLAN
Liberty 7368 LICENSE 142 437 Park Sq. Bldg.

PILGRIM PLAN
$2 LOANS ON AUTOS and FURNITURE
Loans of $200 or less, under State supervision. Call, write or phone. PILGRIM ACCEPTANCE CORP., 214 School St., Rm. 401, 4th floor, CAPITAL 1743. Licensed Co.

AUTO LOANS. I-HR. SERVICE
EDWARD F. LEONARD, 16 Berkeley St., Boston. Hub. 7268.

LOANS ON AUTOS and FURNITURE
In quantities of $50 to $300
TREMONT FINANCE CO Tel. LAFayette 7100

Jewelry—Diamonds

DIAMONDS RESET
WHILE YOU WAIT—See it
In quantities of $50 to $300
18 Karat Gold $5. Platinum $20 Set
SAGER BROS. & CO.
333 Wash. St., 6th Floor, Room 616

Deaths

MCDONALD — In Brookline, Aug. 27, Mary, beloved sister of Margaret McDonald. Funeral from the William J. Gerry funeral home, 2660 Washington st., Roxbury, Tuesday, Aug. 30, at 8:15. High mass of requiem at St. Joseph's Church at 9 o'clock. Relatives and friends invited.

MACLAUGHLIN — In Malden, Aug. 27, Margaret T. Thompson, widow of Henry E. MacLaughlin. Funeral services at the family residence, 79 West Ave., Monday, at 4 p.m. Relatives and friends invited.

MOORE—By accident, in Everett, Aug. 27, Bernard, beloved son of William and Stella (Sondrens) Moore. Funeral from residence, 30 Wendell st., Tuesday, Aug. 30, at 8 a. m. High mass of requiem at the Immaculate Conception Church at 9 a. m. Relatives and friends invited.

MORGAN—In West Roxbury, Aug. 27, Edward, husband of Annie Morgan (nee Dickson), aged 66. Services at the Stokes Funeral Home, 1983 Centre st., West Roxbury, Monday, Aug. 29, at 2:30 p. m. Relatives and friends invited.

MORRE—In Malden, Aug. 27, Winfield R., in his 62nd year. Funeral services at his home, 29 Webster, Malden, Tuesday, Aug. 30, at 1:30 p. m.

O'BRIEN—In Charlestown, Aug. 27, by accident, Ellen J., beloved daughter of Catherine (nee Driscoll) and the late Michael O'Brien. Funeral from her late residence, 27 Parker st., Tuesday, Aug. 30, at 8 a. m., thence to solemn requiem high mass at St. Mary's Church at 9 o'clock. Relatives and friends are kindly invited.

PRATT—In Revere, Aug. 27, Leonora, wife of the late Alfred H. Pratt, 78 years. Services at home, 54 Mont ave., Monday, Aug. 29, at 2:30 p. m. Relatives and friends invited.

RAMSEY—In Pepperell, Aug. 27, Eva B., wife of John F. Ramsey, age 58 years. Funeral services will be held at 30 Ash st., Medford, Tuesday, Aug. 30, at 2 p. m. F. F. I. papers please copy.

REID—At his Summer home, North Weymouth, Saturday, Aug. 27, John H. Reid, in his 68th year. Funeral services at his home, 56 Alexander st., Dorchester, Tuesday, Aug. 30, at 2 p. m. Relatives and friends invited.

SCOTT—In Somerville, Aug. 27, Edward, husband of Annie (Hall) Scott, in his 70th year. Services at his late residence, 149 Bycas-ton st., Monday, Aug. 29, at 1:30 p. m. Interment at convenience of family.

TYRER—At East Boston, Aug. 26, Ethel F., wife of John F. Tyrer, aged 48 years. Funeral services will be held at 26 Gladstone st., Medford, Tuesday, Aug. 30, at 2 p. m. F. F. I. papers please copy.

YOUNG—In Dorchester, Aug. 24, Mary L., widow of George H. Young. Services at the Stokes Funeral Home, 1983 Centre st., West Roxbury, Aug. 29, at 2 p. m. Relatives and friends invited. Interment at convenience of family. Please omit flowers.

REAL ESTATE

Houses for Sale

NEWTON—2-FAMILY $8,700
Bank foreclosed mortgages of $11,000, includes 2-car garage. Excellent location. F. L. McGowan, 10 State st., Boston, or Lafayette 4477, or Newton 0417, eves. Agent at 178 Cabot st., Newton, Sunday.

READING BUNGALOW $1200
4 rooms, electricity, town water, 8000 ft. of land, near large lake and Wakefield line; 12 fruit trees go with it; terms. West Newton 2119.

WEYMOUTH, $650
$200 DOWN, $13 MONTH
4-room cottage; cellar; electric lights.
WALTER E. MOORE,
21 Clinton pl. East Weymouth

Lots for Sale

$26.50 For lots in full for 4000 ft. lot in Cleveland Pond to Rte. Airport, 25 Aug. 31 only. Sat. 25 lots at this price. PHILIP ARONSON, 1 Beacon st., Boston. Rm. 1115.

Main Road 14,720 Ft., $49
Handy Concord River and Billerica Center; boating and fishing. Choice 16 fruit trees. Terms. West Newton 2358.

Farms & Land For Sale

EQUIPPED FARMS, business chances; rare bargains; list sent gratis. ALBERT H. SMITH, 53 Beacon st., Boston, Room 1, Liberty 1227-J.

Summer Camps or Cottages

PARTLY BUILT SUMMER CAMP
At Mirror Lake, Wrentham, large shaded lot; sell all or $1,500 cash or $1.50 weekly. M-125, Boston American.

Rooms for Housekeeping

ALLSTON—Furnished, heated, 4 rooms, $12 week; single rooms, $5. Algonquin 8172.

BEACHMONT — 846 Winthrop Ave., 2 rooms, bath, gas, electricity, $7. Revere 1227-J.

BEACHMONT—17 Auty Ter.; 2 rooms, kitchenette, bath, elec., $7. Revere 1227-J.

BOSTON—29 Rutland St.; furnished light housekeeping rooms, $4 up. Circle 8772.

CAMBRIDGE—67 Inman St.; furnished 1-room with kitchenette, gas, electric heat included; reasonable; car space. Unl. 0000.

CAMBRIDGE—Front room, 5 windows, next bath; gas, electric light, coal, oil heat. $6 for two. Unl. 1094.

DORCHESTER, 29 Monadnock St.—Furnished 1-2 rooms; reference. Lib. 4945.

DORCHESTER—Newly furn. housekeeping, light, gas, stove, $4; also 4 rooms, $12. Adams 0146.

LYNNFIELD—903 Salem St.; furnished rooms; privileges; meals and garage. Breakers 359-4.

ROXBURY—92 Mt. Pleasant Ave.; nicely furnished 3 rooms, steam heat, 1st floor.

ROXBURY—3 well furn. housekeeping rooms, everything furnished. $6. High. 9518.

SOUTH BOSTON—Large sunny room, private family; use of kitchen, living room; with use of kitchen, living room, $4.50 each; 2 rooms, $5. Com. 8660.

WEST—2 to 4 rooms, furnished or unfurnished, sensible, bright or subsided. Lowell 3384.

Rooms With Board

BRIGHTON—Homelike room, board, 1-2 working people; private home. Sta. 1462.

BRIGHTON—Room and board for lady teacher or business people. $10. Apply.

DORCHESTER—Uphams Corner, rooms $2. Steam central. 5 Lee st. Hig. 6107.

SAVIN HILL—Large room, convenience, hot water heat; meals optional. Col. 9422.

Rooms Without Board

ALLSTON, 12 Marshfield St.—Front outside room, private family, $3 week. Stan. 1294.

BROOKLINE, 40 University Rd.—Front corner; also one small room. Aspl. 0468.

WEST ROXBURY—Large sunny room, private American family, two; reasonable. Park. 0497-R.

WEST ROXBURY, 96 Sw. St., $6, $7, $8 week. Same rate for 1 or 2 persons. Twin beds, 2 guests $1 per person a day with bath.

Children to Board

CAMBRIDGE—Will board children over 2 year schools; large piazza. For 4499-W.

CHILD; age 1 to 4 years; reasonable; large yard, playground. Braintree 0338-J.

INFANT or small child to board; very reasonable; experienced care. Lib. 1807-J.

KIND mother will board infant or young child; best care. Parker 2050-J.

WANTED—Infant or older child, mother's love and care; with adult family. Som. 4758.

WANTED—Baby to board in private home; mother's care, reasonable. Everett 5073-M.

WILL board child, private American family; handy to schools; reasonable. Project 0664.

WILL board children over 2 year school, pleasant surroundings. Mystic 1902-W.

Furnished Apartments

DORCHESTER—Nicely-furnished 2-room suite, private bath, rent reasonable. Talbot 4099.

WINTHROP — Furnished 5 rooms 1st floor, modern 2 baths, separate entrances, desirable location, garage. $55. Mrs. Collins. Ocean 0225-W.

Special Notices

BUSES CHARTERED
SEATING 29 to 44 persons each available for long or short trips. Rates reasonable. Also complete bus service. Rates lower. For all information, call Hub. 1000.
BOSTON ELEVATED RAILWAY

Beauty Aids

Special Permanent $1.50
Regular $3. Shampoo and Finger Wave 50c
25c BEAUTY SALON
1243 WASH. ST., DEVLIN BLDG., Rm. 306. DEV. 6513

HAIR to stay put permanently
Physicians' directions **Molly Rappert,**
429 Fremont St., Boston. Tel. Hub 7262.

PERMANENT WAVE $1.89
REALISTIC $8, LANOLIN $4.50
Self Winding, Guaranteed Permanent Waving
8 WINTER ST. RM. 710. LIBERTY 8127

PERMANENT WAVE REDUCED $2
MARCEL or FINGER WAVE 50c
EXPERT OPERATORS
$2 GUARANTEED PERMANENT WAVE $2
Rm. 7255

BUDDLEY BEAUTY SCHOOL—Thorough training, finest equipment, expert teachers; 30 weeks' course, $50; open daily and evenings. 1 Boylston Square, 12th floor. Room 1203. Hub. 7261.

$1 SPECIALS EVERY DAY **$1**
Hair Cut, Shampoo, Finger or Marcel Wave
HARRIS, 453 Wash. St. Rm. 317, Boyl. 0207

LEARN beauty culture; 8 weeks' course, $40; practical instruction; evening classes. Hub Academy, 161 Mass. Ave.

SPECIAL PERMANENT $2 & $3. 5857 Ladies' 25c Beauty Shop, 263 Wash. St., Boston Sq.

Dressmaking—Tailoring

ANGELO GRILLONE
CUSTOM TAILOR
(Formerly Taylor the Tailor)
Ladies' and Gentlemen's Clothes Made to Order
Altering, Dyeing, Repairing, Pressing
188 Highland Ave., Somerville
K. of C. Bldg. Phone Som. 3060

Unfurnished Apartments

APARTMENTS
2-3-4-5-6-7 Room Suites.
Prices ranging from $25 to $150
Locations: Allston, Back Bay, Brookline, Boston and Newton; all modern conveniences provided. Thoroughly renovated. Chas. A. Maher, Inc. Call Ken. 4300.

NEAR KENMORE STATION
SUITE with living room, bedroom, bath and large kitchen, $45; also 2-room front suite, $25; newly renovated, heated, cool, hot water, free Frigidaire. Call Commonwealth 4993. Suite 5, 329 Newbury.

Huntington Ave.—Commonwealth Ave.
Modern 1-2-3-room suites, elevators, refrigeration; reduced rates. Apply on premises, 660 Huntington Ave.; 1450 Commonwealth Ave.

BACK BAY—$35, heated 2 rooms, kitchenette, piazza. White, 213 Hemenway st.

BROOKLINE—2-3-4 rooms, all modern, Winchester Gardens, 83 Winchester. Suite 2

CAMBRIDGE—Near College and Mass. Ave., 6-room heated apartment, 2 fireplaces, piazza, 14 Wendell St. For appointment call Kir. 0000-R.

CAMBRIDGE—3-room apt., all impts., good location, reduced. Unl. 5685.

DORCHESTER—305 Fuller St., 4 rooms, reception hall, Frigidaire. "Goldberg," Blue Hill 0000.

DORCHESTER—Modern 4 rms., recep. hall, tile bathe, parking, $35, $36. G-n. 6352.

EVERETT—4 rooms, new house, all modern, 1st floor, rent reasonable. Eve. 2921.

FLINGHAM—Near Nantasket, 5-room flat, all impts., $30. Hingham 245-W.

HYDE PARK—Corner, upper new 6 rooms, sun parlor, screened porch, tile bath, hot water boiler, garage; reasonable. Hyde 1717-R.

JAMAICA PLAIN—Near Jamaica Pond, beautiful 6-room apartment, $75. Parr. 2030

JAMAICA PLAIN—4 rooms, reception, modern conveniences. Ar. Car. 9883.

MALDEN—4-7 rooms, all impts., garage, very reasonable, adults pref. Mal. 0778.

MATTAPAN—5 rooms, with reception hall, steam heated, janitor service, frigidaire, modern inside. Blue Hill 2367.

MATTAPAN—4 rooms, sun parlor, reception hall, modern conveniences, $35. Dor. 3255.

NORTH CAMBRIDGE—5 rooms, first floor, all up to date; car space, $35. Inm. Raymond St. Unl. 4965.

ROSLINDALE—Modern first section, new 6 rooms, hot water heat, near station, 23 Cummins Highway. Par. 0000-M.

ROSLINDALE—59 Bracwood St., 3 rooms, modern, $45; garage optional. Parkway 6496-W.

ROXBURY—3 rooms, heated; reception, first floor; adults; gas, elec. appl. Parr. 247 Walnut Ave.

ROXBURY—Sunny 7-8-9 rooms, modern, heated, quiet, auto space, land. High. 0257.

SOMERVILLE—Near Tufts, 5 rooms, 1st floor, all impts., heat supplied, $7. Pros. 2345-W.

SOUTH END—2 rooms, electric, hot and cold water, $12. 48 Shawmut Ave.

WATERTOWN—5 rooms and bath, $22 month, electric lights. Middlesex 4373.

5-ROOM apartment, all impts., fine location, 2 min. to Mt. Auburn. 42 Coburn St., East Dedham. Mass.

Houses for Rent

WINCHESTER RENTAL
Half dozen garages, Cross Station, 2 minutes Wedgemere station. Owner Win. 1000.

CAMBRIDGE—11-room house, steam heat, 2-car garage, newly renovated, excellent condition; rent reasonable. Unl. 0000, attic. 2817, 9 to 5, or Bel. 2159-R, after 5.

CHELSEA—Adams Shore, 6 rooms, new, single, all impts., garage, Gra. 7538-W.

DORCHESTER—70 Howard St.—Nine-room detached home, of 8 rooms, all latest impts., garage, terms, reasonable. Melrose 1000-W

Rooms With Board

CAMBRIDGE—Will board children over 2 year schools; large piazza. For 4499-W.

CHILD; age 1 to 4 years; reasonable; large yard, playground. Braintree 0338-J.

INFANT or small child to board; very reasonable; experienced care. Lib. 1807-J.

KIND mother will board infant or young child; best care. Parker 2050-J.

WANTED—Infant or older child, mother's love and care; with adult family. Som. 4758.

WANTED—Baby to board in private home; mother's care, reasonable. Everett 5073-M.

WILL board child, private American family; handy to schools; reasonable. Project 0664.

WILL board children over 2 year school, pleasant surroundings. Mystic 1902-W.

Furnished Apartments

DORCHESTER—Nicely-furnished 2-room suite, private bath, rent reasonable. Talbot 4099.

WINTHROP — Furnished 5 rooms 1st floor, modern 2 baths, separate entrances, desirable location, garage. $55. Mrs. Collins. Ocean 0225-W.

Special Notices

BUSES CHARTERED
SEATING 29 to 44 persons each available for long or short trips. Rates reasonable. Also complete bus service. Rates lower. For all information, call Hub. 1000.
BOSTON ELEVATED RAILWAY

Beauty Aids

Special Permanent $1.50
Regular $3. Shampoo and Finger Wave 50c
25c BEAUTY SALON
1243 WASH. ST., DEVLIN BLDG., Rm. 306. DEV. 6513

HAIR to stay put permanently
Physicians' directions **Molly Rappert,**
429 Fremont St., Boston. Tel. Hub 7262.

PERMANENT WAVE $1.89
REALISTIC $8, LANOLIN $4.50
Self Winding, Guaranteed Permanent Waving
8 WINTER ST. RM. 710. LIBERTY 8127

PERMANENT WAVE REDUCED $2
MARCEL or FINGER WAVE 50c
EXPERT OPERATORS
$2 GUARANTEED PERMANENT WAVE $2
Rm. 7255

BUDDLEY BEAUTY SCHOOL—Thorough training, finest equipment, expert teachers; 30 weeks' course, $50; open daily and evenings. 1 Boylston Square, 12th floor. Room 1203. Hub. 7261.

$1 SPECIALS EVERY DAY **$1**
Hair Cut, Shampoo, Finger or Marcel Wave
HARRIS, 453 Wash. St. Rm. 317, Boyl. 0207

LEARN beauty culture; 8 weeks' course, $40; practical instruction; evening classes. Hub Academy, 161 Mass. Ave.

SPECIAL PERMANENT $2 & $3. 5857 Ladies' 25c Beauty Shop, 263 Wash. St., Boston Sq.

Dressmaking—Tailoring

ANGELO GRILLONE
CUSTOM TAILOR
(Formerly Taylor the Tailor)
Ladies' and Gentlemen's Clothes Made to Order
Altering, Dyeing, Repairing, Pressing
188 Highland Ave., Somerville
K. of C. Bldg. Phone Som. 3060

Oil Burners

RANGE OIL BURNERS
Complete—Guaranteed!
Factory Rebs. 35 Sumner St., Lynn, Breaker 6702. **$9.50**

Automobiles

USED TIRES $1
GUARANTEED 2000 MILES ALL SIZES ALL TYPES
Taken in our Trade-In Sale Plan. Given guaranteed adjustment up to 2000 miles at slightly higher prices.
GENERAL TIRE COMPANY
Commonwealth Ave. at Kenmore Square
560 KENmore 2300

FINANCE CO. SAYS

NEW ENGLAND'S GREATEST EVENING NEWSPAPER

BOSTON EVENING AMERICAN

LARGEST EVENING CIRCULATION BY MORE THAN 75,000

MONDAY, AUGUST 29, 1932

HEARST PAPERS ADVOCATE

1—The five billion dollar loan to relieve unemployment and put billions of dollars into immediate circulation.

2—Adoption of 5 per cent sales tax and reduction in income taxes, releasing income to finance industry.

3—Immediate modification of the Volstead act, permitting light wines and beers, reviving industry and employment, providing government income, ending racketeering and restoring American personal liberty.

How and Where to See the Coming Eclipse

On Wednesday afternoon, the moon will pass between the sun and the earth.

The rays of the sun will be obscured.

Darkness will descend upon the earth.

"The birds will take to roost; the cows to the pasture gate."

This is the total eclipse, the astronomical spectacle so rare you might have to live a thousand years to see another one.

Nature is kind to New England in showing us her wares, because we of New England alone will see it.

This "swath of darkness" will be an elliptical spot, 100 miles long and 60 miles wide.

Maine, New Hampshire, Vermont and the tip end of Massachusetts will be within this sixty-mile area.

A chart of its path is here published for your convenience. Be within the area denoted by the lines about 3:30 o'clock, eastern daylight time, on Wednesday afternoon. If you are scientifically minded you will derive useful information. If you are an ordinary layman you will be telling your grandchildren about it in the next generation. Being religiously minded, you will note that the ways of Providence are marvelous, surpassing understanding.

Until the eclipse is total, look at it only through smoked glasses or a square of photograph film that has been exposed to full sunlight and developed.

Face to the northwest. The moon's shadow will be discernible as it passes upon the earth. It will grow in size, sweeping toward you like a black squall at a velocity of 2000 miles an hour. Man's airplans may be fast, but Nature, when so disposed, develops a speed which makes man seem like a heavy truck.

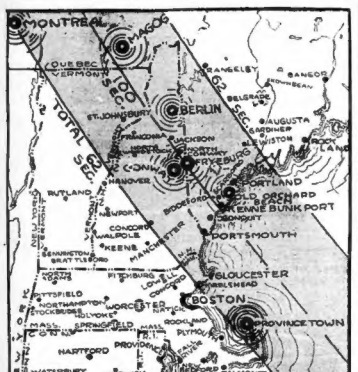

A field glass or small telescope will be used by those who can thus indulge themselves.

There are a few common precautions which mortal man should adopt while Nature puts on this show for his edification and wonderment.

Park your auto, if you are within the 60-mile swath, about half-past two, an hour before the eclipse. Don't try to drive your car and enjoy the eclipse at the same time.

As it grows dark, don't turn on the lights. The glow from a single pair of auto lights would spoil the observation of the eclipse for all the persons within range. Nor should town and city fathers turn on the street lamps, fearing the end of the world. This is Nature's day and let Nature have her darkness to herself in order that we may enjoy it.

The Governors of the New England States have "invited" all the people of the country to come to favored New England for this event. They should come. Even if a cloudy sky impairs this spectacle, they will enjoy our mountains, seacoast, lakes and fertile valleys.

Add 17 More

Seventeen new manufacturing companies started operations in Greater Boston last month, giving employment to 600 industrial workers, according to the Chamber of Commerce.

This makes 142 of them since the first of the year, all of them small, of course, but all of them putting money to work and giving workmen an income. For this much we have to be thankful.

These companies don't just grow, like Topsy. They represent the thought and diligence of their organizers and they represent the encouragement and advice given them by our business organizations. New England has seen more industrial companies created than any other section of the country in the period of financial stagnation and we should give the Boston Chamber of Commerce due credit for its alacrity and industry in the matter.

Prodigal Will Find No Fatted Calf -:- *By Nelson Harding*

O. O. McIntyre
New York Day by Day

Diary of a Modern Pepys

NEW YORK, Aug. 29—Out early, and put in to see John Ringling of the circus, but he away; and so to a counting house for a bagatelle of gold, and talking to George Rockwell, a polite young money changer. Then to sit in the sun on a rocky outcrop of Central Park.

* * *

Home and typing awhile, and to Pierre Cartier's luncheon at the Metropolitan for the French writer, Pierre Lyautry, an engaging fellow. So walking with Verne Porter along the avenue and heard of his farmhouse in Maryland and of Peter B. Kyne, his house guest, working furiously there, away from a telephone.

* * *

Edith Hayman, Karl's wife, and Genevieve Cooper to dinner, and afterward to a cinema, as dull as ever I saw. Home late and fell to reading a book called "Man Made Angry," a horrendous tayle of a poet turned ripper, in parts writ-ten with moving beauty.

* * *

On an errand yesterday. I was forced to wait in the dust-powdered room of one of those gloomy brownstone fronts. Oppressive silence was relieved only by the gaunt tick of a heavy ormulu. Every object of furnishing seemed swimming in fluid of dull argentine. An old servitor, a corresponding 'unereal manner, hobbling up the creaky stairs with my message. The interview was brief with an aged lady propped up in a four-poster bed—an eccentric. Yet the most astonishing memory of all was a fleeting glimpse of a book of Peter Arno's ribald cartoons on her bed table.

* * *

Talk at a luncheon turned to fascinating odors. An essay Lafcadio Hearn once wrote on the subject was recalled by several. It strikes me, one of the most entrancing smells was the yeasty, half sour, half sweet and pungent fragrance wafting from the old-time saloon. There was a tingle of romance, too, in the miniature fortresses of beer kegs ranged in a graduated pinnacle at the sidewalk edge.

* * *

There was also about the old-time saloon a mysterious twilight sifting under and above the swinging doors. Every inquisitive boy in the small town—and the city, too, likely—nursed a secret hanker to see beyond. Perhaps the savory fumes from the free lunch was a part of the lure. But a little more of this and I'll be reciting: "It was a balmy summer evening and a goodly crowd was there . . ."

* * *

Mayor Walker's glorification in the films has the tentative title, "The Night Mayor." It will show the pleasure-loving executive in his most amiable mood, typifying his credo of "loving life where chandeliers blaze brightest." There may be a few close-ups of the Casino in the park and the Mayor's corner table. The scenario was written by Sam Marx, son of Max Marx, long a well known Broadway tailor.

* * *

Personal nomination for the most astute of the younger theatrical producers—Max Gordon.

* * *

Thingumbobs: Polly Moran's nickname is "Pigeon" . . . Wilson Mizner joined the Hollywood hatless before his illness . . . Jack Sharkey's extravagance is pajamas of a wild hue . . . Lowell Sherman walks in the moonlight in carpet slippers . . . E. Phillips Oppenheim has three pet monkeys . . . Vincent Youmans never misses one of those Broadway ballyhoo attractions . . . Al Smith refers to the Empire building as "the shack" . . . Elisabeth Marbury smokes one cigarette a da . . . Gene Markey's caricatures are so excellent that a publisher is coaxing him for a book of them on Hollywood . . . Harry Richman has become the world's most highly paid entertainer.

(Copyright, 1932, by the Boston Evening American.)

Listen, World!
By Elsie Robinson

Life Isn't Fair

"LIFE ISN'T FAIR" you say, bitterly.

Of course it isn't. Life, per se, is neither fair nor civilized. It is still 90 per cent jungle . . . with every animal in it trying to take advantage of every other animal.

But that condition is neither abnormal nor abominable. It is natural and inevitable.

Human life is still a new business. A short while ago man was little better than a gorilla. In his poor brain something fumbled feebly toward beauty and order. But his acts were the acts of a gorilla. He was cowardly and cruel, greedy and utterly selfish. He was . . . and often is . . . an untamed beast.

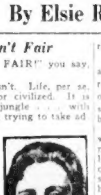

Elsie Robinson

You do not need to go to Africa to prove that fact. You can go into the slums of any great city and see people who have never risen above the level of beasts.

You can walk those same streets and see something even more terrible—men and women who were once fine but who, under the pressure of hardship, are becoming beasts again.

And we go back to the beast with terrible ease. A little too much hunger or fear or hate or loneliness and the jungle has claimed us again. And the gentle saint knows secret moments when he is a fiend.

And, painful as it may be, the greatest glory in human life is that inner struggle between the powers of darkness and the powers of light.

No—life isn't fair.

You were born into a rough game. But rough though it is, it was a privilege to be born into that game. There's plenty of punishment in it but there's also plenty of profit.

There is laughter as well as weeping—there is joy as well as sorrow—there is love as well as hate.

Millions of other human beings—as sensitive as you—have found it worth while to endure the punishment of life and face its unfairness for the sake of that profit. Then why shouldn't you?

Everyone else on earth runs risks, takes wallops—why shouldn't you? Everyone else must learn how to dodge danger and plan action—why shouldn't you?

Why should you expect life to be peaceful and rosy—just for you? Why should you expect the other jungle inhabitants to forego all their natural impulses and play pretty—just for you?

Are you such a weakling that you can't stand the gaff—and pay the price?

No, of course you're not. You're brave and you're smart and you're proud. But the trouble with you is—

YOU'RE STILL A CHILD.

You still hate to face horrid reality. You still like to live in dreams. And your pet dream is that you shall be handed happiness on a silver platter. Or, in other words, get your own way without a struggle.

GET OVER IT!

Life doesn't come that way. And it's a blessing it doesn't—or what a bunch of cream puffs we would be!

Life's a tough racket. And you've got to get tough and wise and quick on your foot to tackle it.

So stop your whining. Stop expecting people to play pretty and stop refusing to play with them until they do. You're just wasting the years or waiting like that. Life will NEVER be fair.

PUT AWAY YOUR KIDDIE DREAMS—AND START!

(Copyright, 1932, for the Boston Evening American.)

By Edgar A. Guest
1st Folks

Don't Worry About Your Golf Game

Golf must be played when the heart is free
From care and the mind is at rest,
Or however skilful a man may be,
He can never achieve his best.

They knew him of old as a player fine,
Able and brave and strong,
But strangely his shots were off the line
And all that he did was wrong.

"He has lost his cunning," they whispered low.
"He is lifting his head too much.
He isn't the man that we used to know
With that marvelous putting touch."

But, who bothers to think of a brassie swing
Or the way that a shot is made,
Or looks upon golf as a vital thing
When the whole world seems afraid?

Golf is a game for our happier days,
And not for these times of doubt.
There are too many cares for the man who plays
This summer to think about.

(Copyright, 1932, Edgar A. Guest.)

Daily Bible Text—

"The Lord healeth the broken in heart and bindeth up their wounds."—Psalm cxviii, 3.

The text today is by the Elder C. M. Howard, Quaker. Next text by the Rev. P. R. Crowell, Congregational minister, Stow.

Emerging Alignments of the Campaign
By Claude G. Bowers

Author of "The Struggle for Democracy in America," "Founders of the Republic," "Jefferson and Democracy," "The Tragic Era" and other important works, now writing for the Boston Evening American.

THE ACCEPTANCE of the editorship of The Outlook by Alfred E. Smith means that the country will continue to have the benefit of his views on public matters, political and otherwise. He has never posed as a literary figure, but it is easier to find masters of style than to find thinkers, and as far as style is concerned there are not many professional writers who have mastered a method of expression that approaches that of Smith in simplicity, clarity and strength. Through a long period The Outlook has been distinguished by notable editors. When Mr. Smith writes at his desk he will be looked down upon from the wall by Henry Ward Beecher and Theodore Roosevelt, his predecessors in the editorial chair. It was through the medium of this same periodical that Roosevelt continued to impress his virile views upon the country after his retirement from office; and there will be general satisfaction in the knowledge that the judgment and ideals of Smith will not be lost to the public.

* * *

Drys Solidly Back Hoover

The campaign has progressed far enough to disclose some unmistakable alignments. The prohibitionists, the Anti-Saloon League, the partisans of the 18th Amendment have aligned themselves aggressively behind the candidacy of Herbert Hoover. This is intelligent on their part. It remains to be seen whether there is as much intelligence among the liberals. I was in Paris when Mr. Hoover sought, in his acceptance speech, to repeat his performance of hewing hot and cold on the prohibition question. The Paris papers gave the impression that the liberals were delighted and entirely satisfied. Even with the knowledge of the unspeakable stupidity of these foes of prohibition in 1928, it seemed incredible that they could be so asinine as to be deceived by Mr. Hoover again; and especially after the vigorous battle waged by him, through Ogden Mills, will the aid of his three hundred official retainers in the Republican National Convention, against an open, honest repeal plank.

Now that the prohibitionists have enthusiastically enlisted again under Mr. Hoover's banner it will be interesting to observe whether those standing for repeal and immediate modification will lock arms with Mr. Poling.

* * *

Wall Street, Too, Backs Hoover

The last three weeks have demonstrated another alignment, too. Wall Street has aligned itself with Mr. Hoover. It was the policies of Mr. Hoover's Administration and Wall Street that wrecked the business fabric of the nation. For a time it seemed possible that the incredible would happen—that Wall Street would sing sweet and low in the present campaign. **Never has the powerful financial group associated with the term "Wall Street" been so unhappily situated for the assumption of an attitude of arrogance. If ever there was a time when common sense and common decency would dictate at least a pretense of humility it is now, with the wreckage all about us.**

Then, there was another reason for assuming, until recently, that Wall Street would have no stomach for an aggressive fight in Mr. Hoover's behalf. The President's timidity, his notorious indecision, his passion for procrastination and his utter incapacity for leadership in a crisis were for many months the subject of open denunciation in high financial circles.

But there is no longer any doubt as to the present alignment of Wall Street—it is out to "get Roosevelt" and to continue Mr. Hoover in power. The evidence is overwhelming.

What has happened behind the screen?

Has an understanding been reached with the international bankers regarding the debts?

Is the alignment due to Mr. Hoover's subserviency to the power combines?

Or is it ascribable to the fact that Mr. Roosevelt demands certain reforms for the better protection of the people against the fleecing of the multitude?

Nothing has caused more consternation, both in Administration and international banking circles, than the notable speech of Roosevelt at Columbus, denouncing the Administration's part in leading the inexperienced to their ruin by misrepresentations of conditions during the market madness.

That and his denunciation of the part the Administration has played in making easier the flooding of this country with worthless foreign bonds by unscrupulous banking interests by giving the tacit approval of the American Government to the sale of these securities.

This slashing and yet conservatively worded attack of the Columbus speech has set the hornets to buzzing; but the supercilious denial of Mr. Stimson will not wash.

* * *

Called "Usurpation of Authority"

Senator Carter Glass is not a demagogue, and, commenting on Stimson's denial, he says flatly:

"The recorded facts showed it to be utterly false, and the Senate, without a single dissenting vote, warned the State Department against the continuation of this dangerous usurpation of authority."

Nothing more mendacious and remote from the facts than Mr. Stimson's statement that his department has never approved a single loan could well be imagined. When the Senate passed a resolution on the subject the State Department cited as its authority for approving or disapproving loans, Article II of the Constitution. And so persistent was the State Department that the Senate passed Glass' resolution declaring that the department has no sanction for such action and seriously instructing it to refrain from such a policy in the future.

* * *

Other Alliances in the Making

So if Wall Street insists on going into the campaign for Mr. Hoover it must be accommodated. The people are intensely interested. They never have had less faith in the inspired wisdom of our financial leaders—and never less reason for it.

Meanwhile a high-powered propaganda is launched to persuade the people who are jobless and penniless that prosperity is "just around the corner," and we may expect almost daily statements from the "leaders" to this effect. But the jobless still are jobless; the hungry still are hungry, and the farmers of the West are in arms and in revolt.

That rising of the farmers is the most significant thing in months, for farmers are conservative by nature, and when they resort to violence as a protest against utter ruin the country has something to think upon.

Perhaps there is also an alignment among the farmers.

And among the ten million who are jobless.

And the millions who are through with the mockery of prohibition.

(Copyright, 1932.)

WHERE TO REGISTER

(Voters registered last year and listed by police April 1 need not re-register for the presidential election.)

If you are not registered you can do so at:
City Hall Annex, Rooms 111.
Today to August 31. Hours 9 a. m to 10 p. m.
September 21 to October 4. Hours 9 a. m. to 5 p. m.
October 5 to October 19. Hours 9 a. m. to 10 p. m.
The principal voting place of your ward will also be open between 6 and 10 p. m., until August 31, and October 5 to 19.